



WASTE CONNECTIONS, INC.
Connect with the Future®

NCTCOG CONFORMANCE REVIEW

***WC Minnis Drive Transfer Station
Haltom City, Texas
Permit Amendment Application
TCEQ Permit No. MSW-2306A***

CONFORMANCE REVIEW SUMMARY



- Existing Transfer Station in Haltom City.
- Current authorizations includes local zoning and TCEQ permit.
- Changes to existing transfer station permit include (1) changing the waste acceptance rate from 500 tons per day (tpd) to 950 tpd, (2) changing the hours of operation, (3) changing the name of the facility and the permittee , and (4) minor SOP revisions.
- This request seeks concurrence that this major permit amendment application is consistent with the goals of the Regional Solid Waste Management Plan.

APPLICANT INFORMATION



- Applicant for the permit amendment is Progressive Waste Solutions of TX, Inc., an affiliate company of Waste Connections. The current permittee for the transfer station is IESI Texas Corporation, who's corporate name has now been changed to Progressive Waste Solutions of TX, Inc.
- Existing transfer station located on property owned by Haltom City in Tarrant County, and within the city limits of Haltom City.

TRANSFER STATION BACKGROUND



- Existing TCEQ-permitted waste processing facility (permit MSW-2306.)
- Haltom City issued a Zoning Conditional Use Permit (1999, revised 2017) and Floodplain Development Permit (2000) for transfer station construction.
- Transfer station began operations in 2000.
- Facility serves residences and businesses of Haltom City, Fort Worth, and other surrounding cities, as well as other communities in and around Tarrant County.

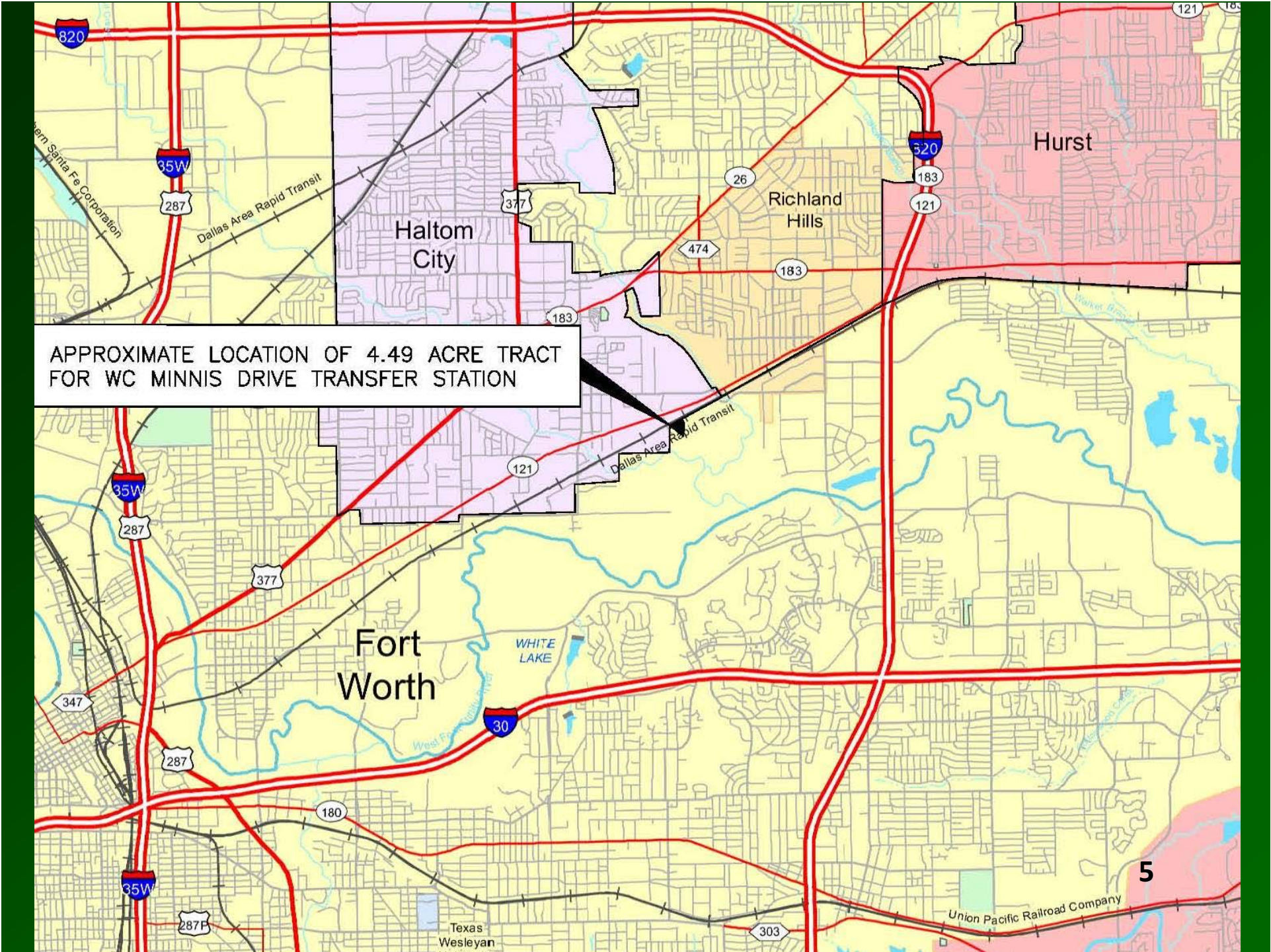

APPROXIMATE LOCATION OF 4.49 ACRE TRACT FOR WC MINNIS DRIVE TRANSFER STATION

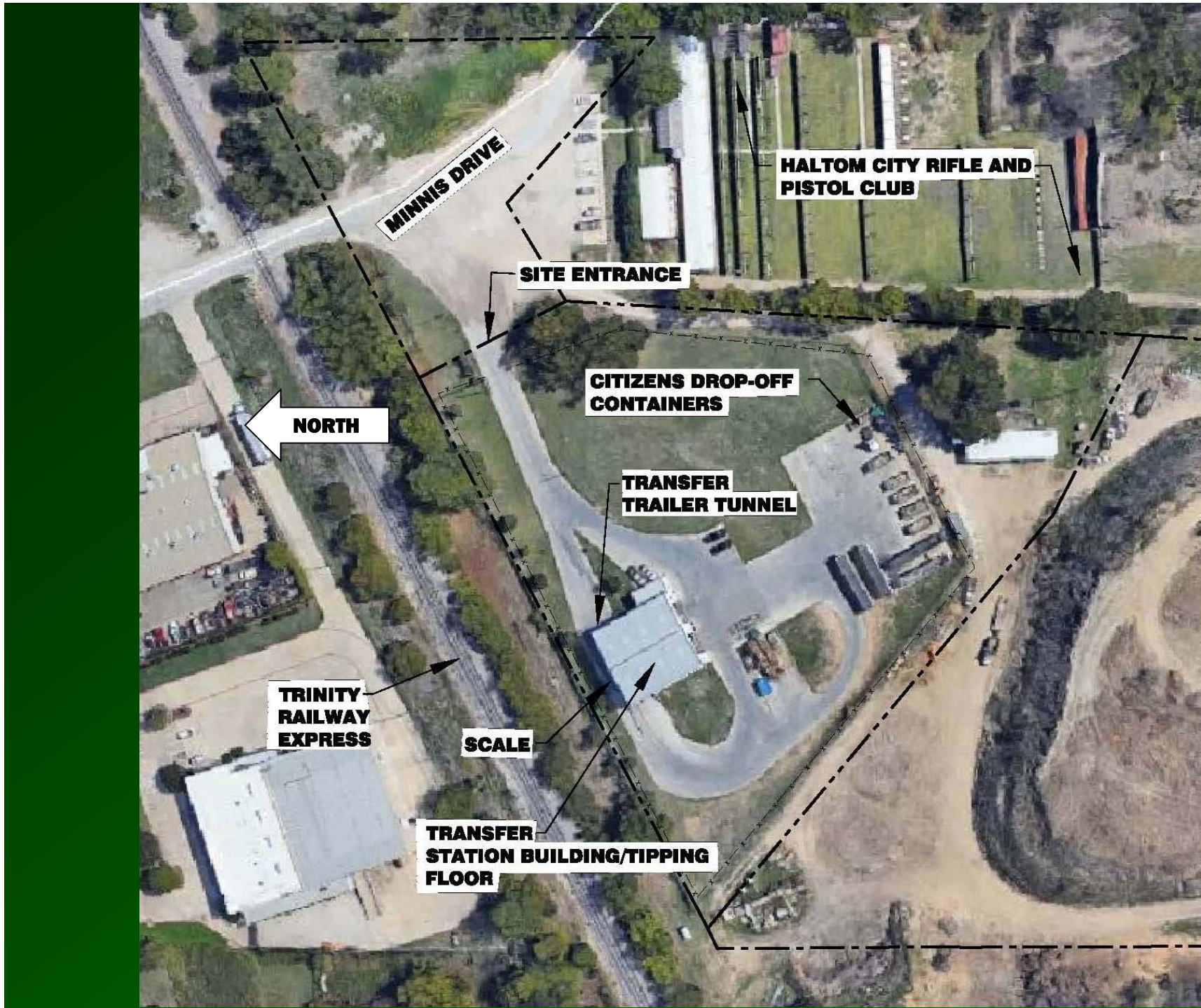



Progressive Waste Solutions  Type 5 Municipal Solid Waste
TCEQ Permit # MSW-2306

Minnis Drive Transfer Station

Office Hours
Monday - Friday 8:00am - 4:30pm
Saturday 8:00am - 12:00pm

CLOSED SUNDAYS

Phone
817-834-6638

Emergency Call
911





TYPES OF WASTE ACCEPTED



- Types of waste accepted will remain consistent with current permit
- MSW from residential, commercial, community, institutional and recreational activities
- C&D, Class 2 and Class 3 industrial solid waste (ISW)
- Special Waste (this application updates the existing SOP to provide the required information for special waste handling procedures).

PERMIT AMENDMENT APPLICATION



Amendment application was received by TCEQ on December 20, 2017, and was deemed Administratively Complete on January 19, 2018. The amendment will:

- Change the daily maximum waste receipt from 500 tons per day (tpd) to 950 tpd
- Change the operating hours from 7:00 AM to 12:00 PM to 5:00 AM to 12:00 PM
- Change the name of the facility to WC Minnis Drive Transfer Station
- Update the existing Site Operating Plan to provide the required information for special waste handling procedures

CONSISTENT WITH NCTCOG REGIONAL SOLID WASTE PLAN GOALS



The continued operation of the WC Minnis Drive Transfer Station is consistent with the NCTCOG Regional Solid Waste Plan because the facility:

- Is included in the current NCTCOG Regional Plan as a key part of the existing MSW infrastructure.
- Provides for the cost effective and efficient transport of MSW to area landfills.
- Reduces air emissions from waste haulers by consolidating MSW being transported to the landfill.