

2018 Update to the

North Central Texas Water Quality Management Plan

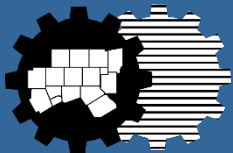

Produced by the North Central Texas Council of Governments
June 2018

<https://www.nctcog.org/envir/natural-resources/waterresources>

This document has been prepared by the North Central Texas Council of Governments Environment and Development Department on behalf of the Texas Commission on Environmental Quality, Contract 582-18-80219. The work that provided the basis for this publication was supported by funding under an award with the Texas Commission on Environmental Quality and U.S. Environmental Protection Agency. The substance and findings of the work are dedicated to the public. The author and publisher are solely responsible for the accuracy of the statement and interpretations contained in this publication. Such interpretations do not necessarily reflect the view of the State.

Table of Contents

Acknowledgements.....	3
Acronyms.....	5
Figures and Tables.....	6
Water Quality Management Plan (WQMP) Background	7
Population Estimates and Projections	9
Recreational Use-Attainability Analysis (RUAA) Studies.....	11
TPDES Permitted Dischargers in the NCTCOG Region	13
NCTCOG Region Water Quality Overview.....	14
Total Maximum Daily Load (TMDL) Implementation Plan.....	15
Watershed Protection Plans	17
NCTCOG Region Wastewater System Overview	19
NCTCOG Region Wastewater Treatment Plants	20
Sanitary Sewer Overflows in the NCTCOG Region	21
Clean Water State Revolving Fund (CWSRF) Items in the NCTCOG Region.....	22
NCTCOG Region Water Services Areas.....	23
North Central Texas Council of Governments Water Efforts.....	24
Appendices.....	26

Acknowledgements

North Central Texas Council of Governments (NCTCOG) Executive Board, 2017 – 2018

Tom Lombard
President
Councilmember
North Richland Hills

Kevin Strength
Vice President
Mayor
Waxahachie

J.D. Clark
Secretary-Treasurer
County Judge
Wise County

Lissa Smith
Past President
Previous Mayor Pro-
Tem
City of Plano

Kelly Allen Gray
Councilmember
City of Fort Worth

Douglas Athas
Mayor
City of Garland

Clay Jenkins
County Judge
Callas County

Lee Kleinman
Councilmember
City of Dallas

Curtistene McCowan
Mayor
City of DeSoto

Bobbie Mitchell
Commissioner
Denton County

Nick Sanders
Mayor
Town of Trophy Club

Keith Self
County Judge
Collin County

Ray Smith
Mayor
Town of Prosper

Paul Voelker
Mayor
City of Richardson

Kathryn Wilemon
Councilmember
City of Arlington

B. Glen Whitley
County Judge
Tarrant County

Bruce Wood
County Judge
Kaufman County

Representative Ron Simmons
Member of the Texas Legislature
Ex. Officio, Nonvoting Member

NCTCOG Water Resources Council, 2017 – 2018

Ron McCuller
Chair
Public Works Director
City of Grand Prairie

Tim Fisher
Water Utilities Division Manager
City of Denton

Larry Patterson
Deputy Executive Director
Upper Trinity Regional Water District

Wayne Owen
Vice Chair
Planning Director
Tarrant Regional Water District

Gabe Johnson
Director of Engineering and Public
Works
City of Celina

Zachary Peoples
Assistant Director – Wastewater
Operations
City of Dallas

Fiona Allen
Northern Regional Manager
Trinity River Authority

Terry Kelley
General Manager
Johnson County Special Utility
District

Jerry Pressley
Acting Assistant Director, Water
Department
City of Fort Worth

Susan Alvarez
Assistant Director – Floodplain &
Drainage Management
City of Dallas

Wes Kucera
Managing Director of Water and
Wastewater
City of Garland

Jeff Price
Utilities Director
City of Mansfield

Glenn Clingenpeel
Manager, Planning and
Environmental Services
Trinity River Authority

Terry Lowery
Interim Director Dallas
Water Utilities
City of Dallas

Todd Reck
Water Utilities Director
City of Irving

Craig M. Cummings
Assistant Director of Water Utilities
City of Arlington

Donald Magner
Assistant City Manager, Director of
Community Services
City of Richardson

Mike Rickman
Deputy Director
North Texas Municipal Water District

Mike Curtis
Managing Director of Development
Services
City of North Richland Hills

Larry McDaniel
General Manager
Dallas County Park Cities Municipal
Utility District

Craig Schkade
Senior Development Manager
Hillwood

Grace Darling
Member
Tarrant Coalition of Environmental
Awareness

Kevin Mercer
General Manager
Denton County Fresh Water Supply

Jason Shroyer
Assistant Director, Infrastructure
and Operation Systems
Town of Addison

Greg Dickens
Executive Director of Public Works
City of Hurst

Michael Nieswiadomy
Professor of Economics
University of North Texas

Stacy Walters
Regulatory Environmental
Administrator
City of Fort Worth

Acronyms

AU	Assessment unit
CWA	Clean Water Act
CWSRF	Clean Water State Revolving Fund
DMR	Discharge monitoring report
DWU	Dallas Water Utilities
ECHO	Enforcement and Compliance History Online
EPA	Environmental Protection Agency
FOG	Fats, oils, and grease
I-Plan	Implementation Plan
MGD	Million gallons per day
MPA	Metropolitan Planning Area
MUD	Municipal Utility District
NCTCOG	North Central Texas Council of Governments
NTMWD	North Texas Municipal Water District
OSSF	Onsite sewage facility
POTW	Publicly owned treatment works
RIS	Research and Information Services Department
RUAA	Recreational use attainability analysis
SSO	Sanitary sewer overflow
SSOI	Sanitary Sewer Overflow Initiative
TCEQ	Texas Commission on Environmental Quality
TMDL	Total maximum daily load
TPDES	Texas Pollution Discharge Elimination System
TRA	Trinity River Authority
TRWD	Tarrant Regional Water District
TSSWCB	Texas State Soil Water Conservation Board
TWDB	Texas Water Development Board
UAA	Use attainability analysis
USGS	U.S. Geologic Survey
UTRWD	Upper Trinity Regional Water District
WQMP	Water Quality Management Plan
WPG	Water planning group
WPP	Watershed protection plan
WRC	Water Resources Council
WWTP/F	Wastewater treatment plant/facility

Figures and Tables

Figure 1. NCTCOG Region.....	7
Figure 2. NCTCOG Region River Basins, Watersheds, and Subwatersheds	8
Figure 3. Population estimates for the 16-County NCTCOG Region, 2010-2018.....	9
Figure 4. 2018 Population Estimates for the NCTCOG Region.....	10
Figure 5. TPDES Permitted Dischargers in the NCTCOG Region.....	13
Figure 6. 2014 Texas Integrated Report - Impaired Water Bodies within the NCTCOG Region	14
Figure 7. TMDL I-Plan Area and Impaired Water Bodies	16
Figure 8. Watershed Protection Plans in the NCTCOG Region	17
Figure 9. Wastewater Service Areas in the NCTCOG Region	19
Figure 10. Wastewater Treatment Plants in the NCTCOG Region	20
Figure 11. Sanitary Sewer Overflows in the NCTCOG, 2016 - 2017	21
Figure 12. Water Service Areas in the NCTCOG Region	23
Table 1. Existing Population Estimates and Projections by Planning Area in the North Central Texas Region	9
Table 2. Core Counties Population Estimates and Projections	10
Table 3. Top 10 Cities Experiencing the Largest Percent Population Change in the NCTCOG Region, 2017-2018	11
Table 4. Top 10 Cities Experiencing the Highest Absolute Growth in the NCTCOG Region, 2017-2018	11
Table 5. NCTCOG Region Recreational Use Attainability Analysis Final Outcomes	12
Table 6. North Central Texas Watershed Protection Plans Status Update.....	18
Table 7. Clean Water State Revolving Fund Items Conformance Review.....	22

Water Quality Management Plan (WQMP) Background

The North Central Texas Council of Governments (NCTCOG), as the designated Water Quality Planning agency for the North Central Texas area, is responsible for developing the regional Water Quality Management Plan (WQMP). NCTCOG serves Collin, Dallas, Denton, Ellis, Erath, Hood, Hunt, Johnson, Kaufman, Navarro, Palo Pinto, Parker, Rockwall, Somervell, Tarrant, and Wise Counties (Figure 1). The purpose of this WQMP update is to support current and future planning decisions concerning water quality efforts, wastewater infrastructure development, watershed management, and related issues on both a regional and state level. The WQMP update provides a framework and strategies for water quality, wastewater management, and water supply challenges that contribute to protecting or improving water quality in North Central Texas. The water quality management program also facilitates the review of infrastructure projects to ensure that they are consistent with the regional WQMP.

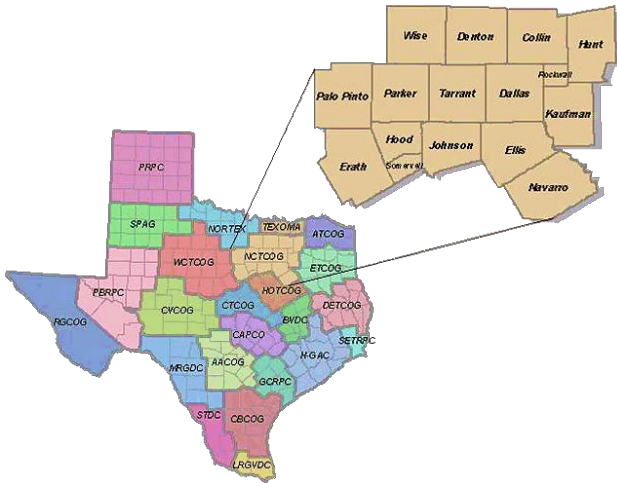

Figure 1. NCTCOG Region

In 1975, NCTCOG was designated by the Governor of Texas as the water quality management planning agency for the North Central Texas region. Protection of water resources and the provision of wastewater services are overseen on a statewide basis by the TCEQ, who relies on NCTCOG for oversight, conformity review, and evaluation of capacity for wastewater services in the North Central Texas region. The water quality management planning process is mandated by the Section 208(a) of the Clean Water Act (CWA) for the purpose of encouraging and facilitating the development and implementation of area-wide waste treatment management plans. Implementation of the act is the responsibility of state and local planning agencies.

Each WQMP is reviewed by the Water Resources Council (WRC), a committee that advises NCTCOG's Executive Board on technical and policy issues related to water resources matters. A public comment process and public hearing is provided to allow for stakeholder review of the plan and provide opportunity for comments. After the public hearing, public comments are incorporated to produce a final plan which is presented to NCTCOG's Executive Board for adoption. The adopted plan is subsequently submitted to TCEQ for review and approval.

2018 Water Quality Management Plan Update

The North Central Texas Council of Governments (NCTCOG), as the designated water quality planning agency for the North Central Texas area, is responsible for the developing the regional Water Quality Management Plan (WQMP). Since developing the first WQMP in 1975, the NCTCOG 16-county region has grown by 4.5 million people. The historical population growth and projected growth has required and will continue to require water resources planning to address water quality, wastewater capacity, and water supply needs. The WQMP is a summary of potential needs and priorities for improving water quality and continuing regional efforts to meet wastewater capacity needs for the expanding population.

The NCTCOG Region is composed of over 330 sub-watersheds that include a myriad of diverse land uses working to support the growing population of the NCTCOG region (Figure 2). Entities across North Texas work to maintain and improve water resources with the development of management plans to help meet future needs.

Figure 2. NCTCOG Region River Basins, Watersheds, and Subwatersheds

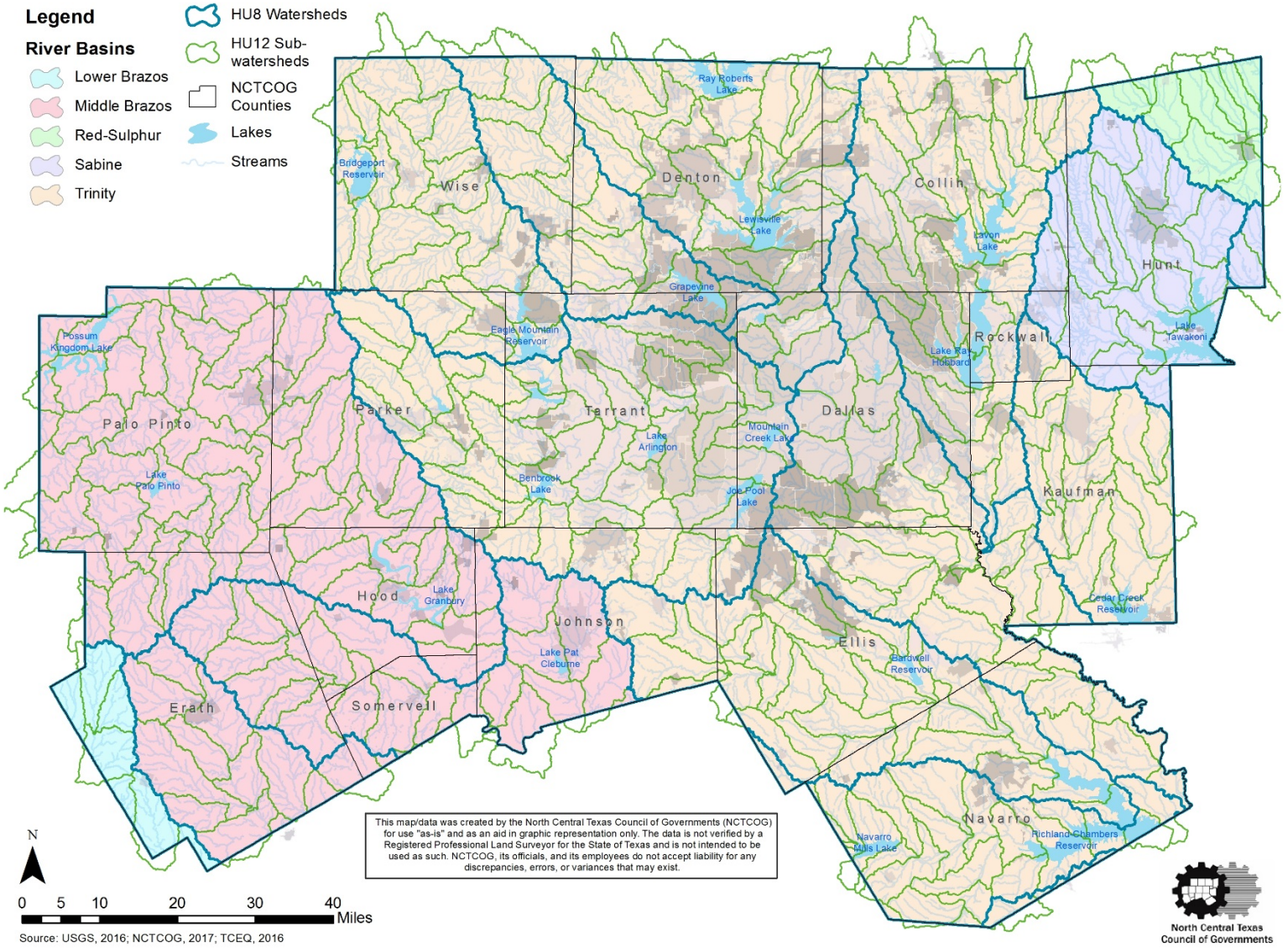

Population Estimates and Projections

The Dallas-Fort Worth region continues to experience high levels of population growth, and forecasts project this trend will continue through 2045. The continual growth in the region is important to agencies tasked with maintaining or improving water quality, providing adequate capacity for wastewater treatment, and ensuring sufficient drinking water supplies.

Several methods of growth analysis are used to establish existing and projected growth trends in the North Central Texas region. NCTCOG's Research and Information Services (RIS) Department produce annual population estimates, and in 2015, developed population and employment projections for 2040 for the 12-county Metropolitan Planning Area (MPA). In October of 2017, the RIS department published an updated population and employment projection for 2045 for the 12-county MPA, which can be found in Table 1. The projected population data provides a uniform base for infrastructure planning and resource allocation in the MPA. The Texas Water Development Board (TWDB) also produces population projections, which NCTCOG uses to measure population.

Figure 3. Population estimates for the 16-County NCTCOG Region, 2010-2018

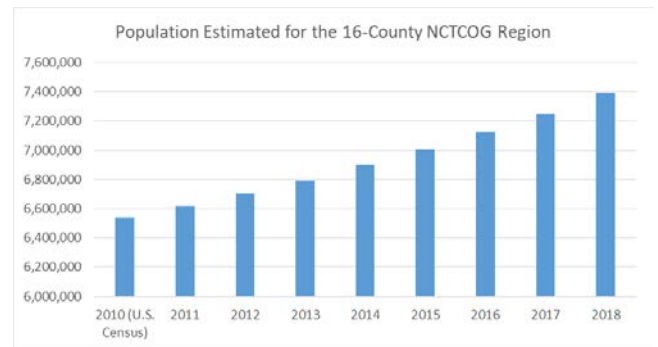

Source: NCTCOG RIS Department, 2018

Table 1. Existing Population Estimates and Projections by Planning Area in the North Central Texas Region

NCTCOG Estimated and Projected Populations by Planning Area						
	2000 U.S. Census April 1	2010 U.S. Census April 1	2017 NCTCOG Estimate January 1	2018 NCTCOG Estimate January 1	2040 Population Projection	2045 Population Projection
12-County MPA*	5,197,317	6,417,724	7,115,910	7,257,790	10,676,844	11,246,516
16-County NCTCOG Region	5,309,277	6,539,950	7,247,010	7,390,080	-	-

*The 12-County Dallas-Fort Worth Metropolitan Planning Area (MPA) consists of: Collin, Dallas, Denton, Ellis, Hood, Hunt, Johnson, Kaufman, Parker, Rockwall, Tarrant, and Wise Counties.

Source: U.S. Census Bureau; NCTCOG Population Estimates and Projections

The NCTCOG region experiences considerable annual population change. Analysis of where existing growth is occurring within the region is important to understand growth patterns to assist with future planning needs. To assist with this effort, a list of NCTCOG city population estimates for 2010 - 2018 can be found in Appendix A. Additionally, the map seen in Figure 4 shows the top 10 cities with the highest percent change (red) and largest absolute growth (blue). Percent change in population shows the relative change in size of a population from 2017 to 2018, and tends to occur in smaller cities. Absolute growth indicates the actual number of people the population increased (or decreased) by from 2017 to 2018. Growth values for the NCTCOG region can be seen in Table 3 and Table 4.

As seen in Figure 4, the four core counties – Collin, Dallas, Denton, and Tarrant Counties – are experiencing significant population growth as compared to the rest of the NCTCOG Region. These counties are responsible for an estimated 82% of the population growth in 2017 and will continue to receive increases in population through 2045, according to the NCTCOG RIS 2045 population projections (values available in Table 2).

Table 2. Core Counties Population Estimates and Projections

County	2010 County Population Estimate	2018 County Population Estimate	2040 County Population Projection	2045 County Population Projection
Collin	782,341	969,730	1,560,421	1,689,170
Dallas	2,368,139	2,529,150	3,357,469	3,445,189
Denton	662,614	844,260	1,241,681	1,346,314
Tarrant	1,809,034	1,989,810	3,084,649	3,263,616

Source: U.S. Census Bureau, 2010; NCTCOG Population Estimates and Projections

Figure 4. 2018 Population Estimates for the NCTCOG Region

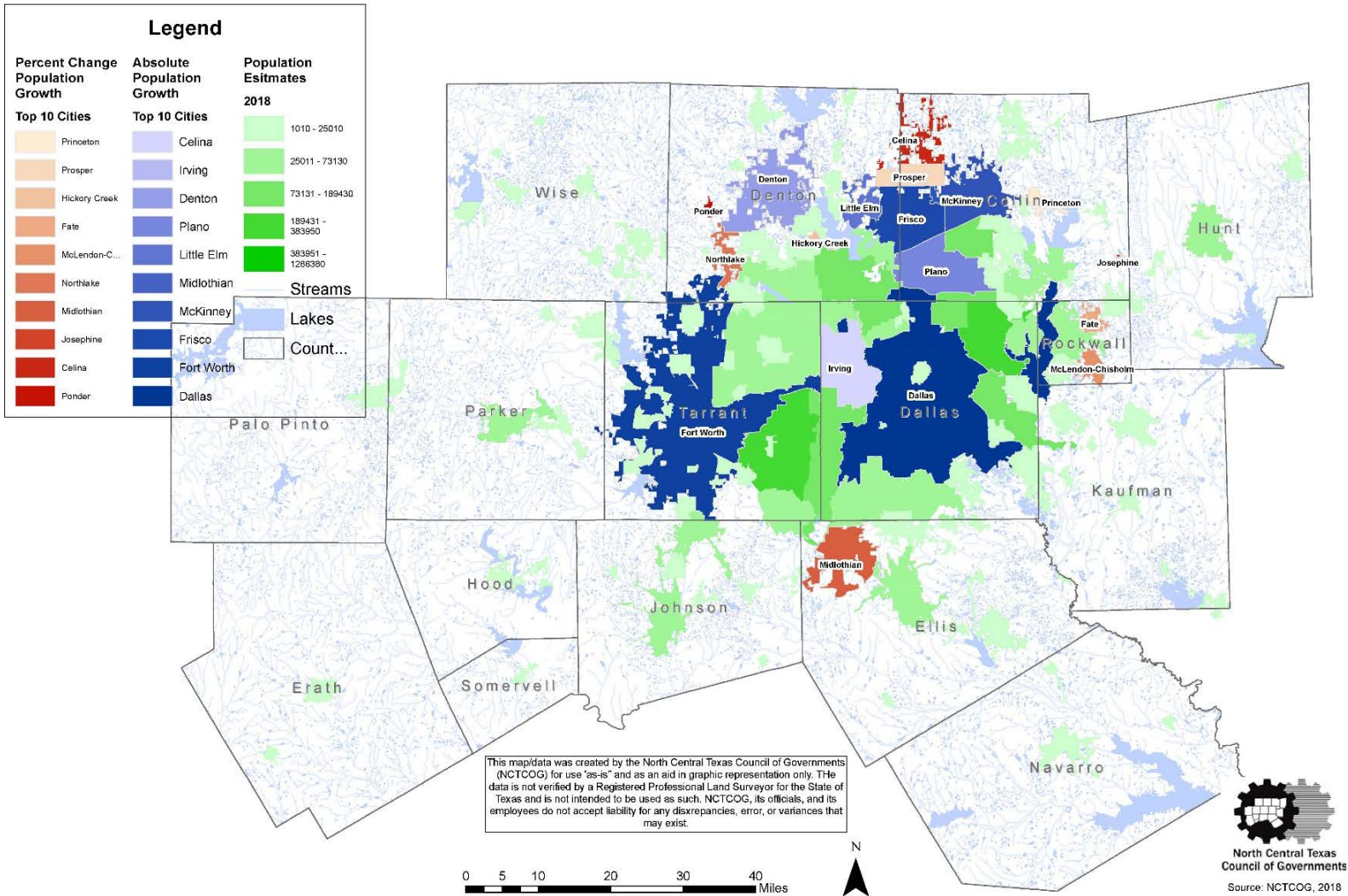

Table 3. Top 10 Cities Experiencing the Largest Percent Population Change in the NCTCOG Region, 2017-2018

City	2017 Population	2018 Population	Percent Population Growth (2017-2018)
Ponder	1,780	2,330	30.9%
Celina	10,310	13,090	27.0%
Josephine	1,160	1,450	25.0%
Midlothian	24,450	30,400	24.3%
Northlake	3,010	3,630	20.6%
McLendon-Chisholm	2,780	3,270	17.6%
Fate	11,380	13,240	16.3%
Hickory Creek	3,870	4,430	14.5%
Prosper	20,160	22,650	12.4%
Princeton	9,460	10,560	11.6%

Source: NCTCOG Population Estimates, 2018

Table 4. Top 10 Cities Experiencing the Highest Absolute Growth in the NCTCOG Region, 2017-2018

City	2017 Population	2018 Population	Absolute Population Growth (2017-2018)
Dallas	1,270,170	1,286,380	16,210
Fort Worth	815,430	829,560	14,130
Frisco	161,400	172,940	11,540
McKinney	169,710	179,970	10,260
Midlothian	24,450	30,400	5,950
Little Elm	38,250	42,040	3,790
Plano	277,720	281,390	3,670
Denton	128,160	130,990	2,830
Celina	10,310	13,090	2,780
Irving	234,710	237,490	2,780

Source: NCTCOG Population Estimates, 2018

Recreational Use-Attainability Analysis (RUAA) Studies

The Texas Commission on Environmental Quality (TCEQ) is responsible for establishing and enforcing water quality standards for Texas waterways. The TCEQ employs several tools to define appropriate water quality standards for each stream segment across the state. One tool, the Use Attainability Analysis (UAA), reevaluates the designated (or presumed) use of a water body. An UAA would be performed if a water body's water quality standard is questioned as appropriate for local conditions. Analysis of use is based on the physical and flow characteristics of the stream; supporting information from individuals and organizations with firsthand knowledge; and historical and existing patterns of use (TCEQ, 2016). The most common UAA is the Recreational Use-Attainability Analysis (RUAA), which determines what category of recreational use is appropriate for a particular water body. There are four categories:

- Primary Contact Recreation:** Activities that are presumed to involve significant risk of ingestion of water
- Secondary Contact Recreation 1:** Activities that commonly occur but have limited body contact, incidental to shoreline activity
- Secondary Contact Recreation 2:** Activities with limited body contact, incidental to shoreline activity
- Non-contact Recreation:** Activities that do not involve a significant risk of water ingestion, such as those with limited body contact, incidental to shoreline activity.

RUAA studies within the NCTCOG Region and can be found in Table 5. Performing a RUAA has the potential to change the designated water quality standard of a waterway, which could cause a waterway to achieve attainment for certain pollutants, and no long be considered impaired. The outcome for 1 RUAA study in Erath

County for Resley Creek (TCEQ, 2018) has been determined. Stream segments with pending outcomes are still undergoing public comment and EPA approval of the TCEQ recommendations.

Table 5. NCTCOG Region Recreational Use Attainability Analysis Final Outcomes

Basin	Segment (SEG_ID)	Segment Description	Original Designated Use	Final Outcome (as of May 2018)	When RUAA Was Conducted
Brazos	1226K	Little Daffau Creek	Primary Contact Recreation	Pending	Summer 2009
Brazos	1226E	Indian Creek	Primary Contact Recreation	Revised designated use to Secondary Contact Recreation 1 ^b	Summer 2009
Brazos	1226F	Sims Creek	Primary Contact Recreation	Pending	Summer 2009
Brazos	1255A	Goose Branch	Primary Contact Recreation	Pending	Summer 2009
Brazos	1255B	North Fork Upper North Bosque	Primary Contact Recreation	Pending	Summer 2009
Brazos	1255C	Scarborough Creek	Primary Contact Recreation	Pending	Summer 2009
Brazos	1255F	Unnamed Tributary of Scarborough Creek	Primary Contact Recreation	Pending	Summer 2009
Brazos	1221F	Walnut Creek	Primary Contact Recreation	Revised designated use to Secondary Contact Recreation 2 ^c	Summer 2009
Brazos	1221A	Resley Creek	Primary Contact Recreation	Revised to a designated use of Secondary Contact Recreation 2 ^c	Summer 2009
Brazos	1255E	Unnamed Tributary of Goose Branch	Primary Contact Recreation	Pending	Summer 2009
Brazos	1255G	Woodhollow Branch	Primary Contact Recreation	Pending	Summer 2009
Brazos	1223A	Armstrong Creek	Primary Contact Recreation	Pending	Summer 2009
Brazos	1255	Upper North Bosque River	Primary Contact Recreation	Pending	Summer 2009
Brazos	1226H	Alarm Creek	Primary Contact Recreation	Pending	Summer 2012
Brazos	1226M	Little Green Creek	Primary Contact Recreation	Pending	Summer 2012
Brazos	1255I	Dry Branch	Primary Contact Recreation	Pending	Summer 2012
Brazos	1204A	Camp Creek	Primary Contact Recreation	Pending	Summer 2012
Sabine	0507G	South Fork of Sabine River	Primary Contact Recreation	Pending	Summer 2010 and 2011
Trinity	0810	West Fork Trinity River Below Bridgeport Reservoir	Primary Contact Recreation	Retained designated use of Primary Contact Recreation ^a	Summer 2010
Trinity	0810A	Big Sandy Creek	Primary Contact Recreation	Revised designated use to Secondary Contact Recreation 1	Summer 2009
Trinity	0810C	Martin Branch	Primary Contact Recreation	Retained designated use of Primary Contact Recreation	Summer 2010
Trinity	0838C	Walnut Creek	Primary Contact Recreation	Pending	Summer 2010

- ^a Primary Contact Recreation has a geometric mean of 126 colonies of *E. coli*/100 mL
- ^b Secondary Contact Recreation 1 has a geometric mean of 630 colonies of *E. coli*/100 mL
- ^c Secondary Contact Recreation 2 has a geometric mean of 1030 colonies of *E. coli*/100 mL

TPDES Permitted Dischargers in the NCTCOG Region

Local, state, and federal regulations require pretreatment programs as part of the National Pollutant Discharge Elimination System (NPDES), which is administered at the state level by TCEQ’s Texas Pollution Discharge Elimination System (TPDES) program. The TPDES program controls water pollution by regulating point sources that discharge pollutants into waterways. Any industrial, municipal, or other facility must obtain a TPDES permit if their discharge goes directly into surface waters. This includes but is not limited to wastewater treatment plants.

NCTCOG developed a database of TPDES permits, compiling permit renewals and major and minor amendments occurring in the NCTCOG Region. The database maintains records for each permit, providing pertinent information, including: permit applicant; permit location; any permit modifications; permitted flow (gallons per day); and the outfall path of the permitted discharge. Information on the map indicates the most recent iteration of received TPDES wastewater permits, color coding them to the water body receiving the permitted discharge.

The map provides a snapshot of permitted discharge within the region. This information can be used in planning for future capacity and help identify priority water bodies or watersheds that may need preventative action in order to maintain designated water quality standards.

For more information about each TPDES permit, the TPDES database can in Appendix B.

Figure 5. TPDES Permitted Dischargers in the NCTCOG Region

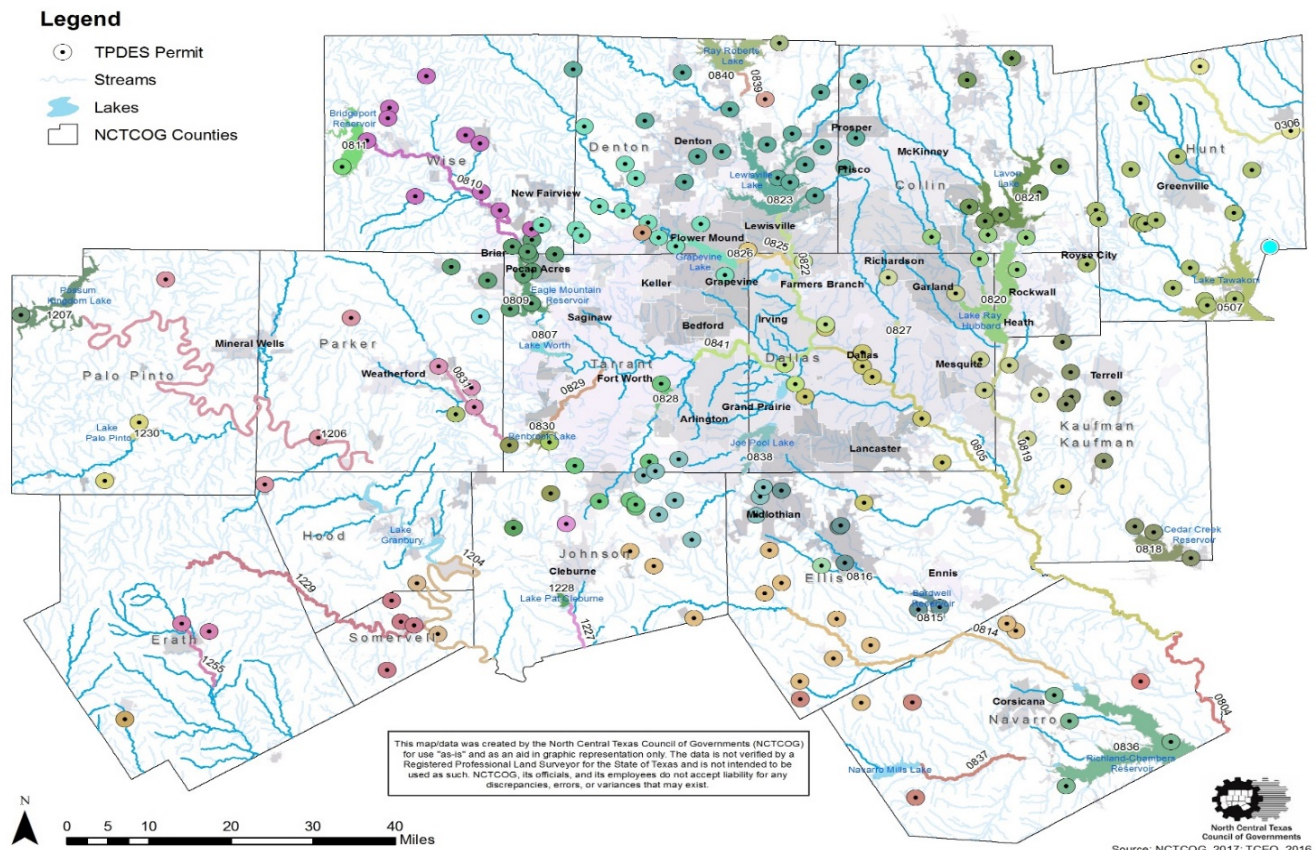

NCTCOG Region Water Quality Overview

The water quality in the NCTCOG Region is important to the health, safety, and welfare of residents, ecosystems, and long-term economic growth. As of 2014, the NCTCOG Region has 50 water bodies that are in non-attainment and listed on the Texas 303(d) List. The Texas 303(d) List is comprised of water bodies that are labeled as category 5, meaning the water bodies have or will have planned management strategies implemented as an effort to improve the water quality to meet the designated water quality standard.

Figure 6. 2014 Texas Integrated Report - Impaired Water Bodies within the NCTCOG Region

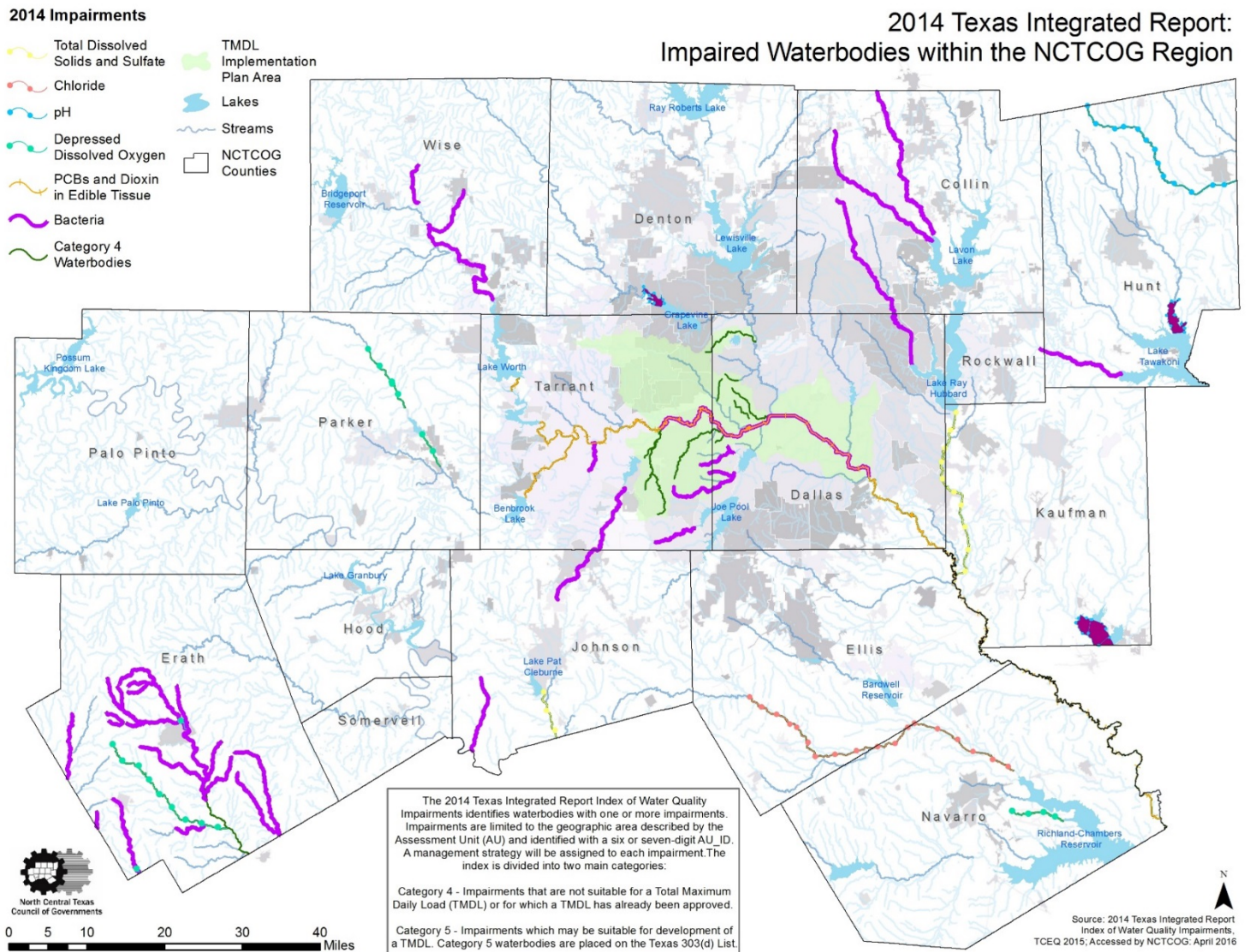

The map displays the 2014 Texas 303(d) List of impaired surface water bodies by pollutant. Impairments are limited to the geographic area described by the Assessment Unit (AU) and identified with a six or seven-digit AU_ID. 303(d) water bodies are to have a management strategy assigned to address the impairments. Specific strategies may include: TMDL development; water quality standards evaluation; or additional monitoring. Water bodies are removed from the Texas 303(d) List for any one of the following seven reasons:

Standards are met. Additional monitoring data demonstrate that water body meets applicable water quality standards

Error in listing. Errors in the data or procedures used to list the water body invalidate the original basis for listing

New procedures used. Procedures used by the state to assess water quality monitoring data are routinely improved and revised. Data set for a listed water body may be reassessed with more accurate procedures and be found to attain the standard or criteria. The strength of the data set and quality of the water must also meet the requirement for delisting using revised methods.

New standards. Water quality standards and criteria have been revised, and listed water body attains the new standards or criteria.

TMDL approval. The EPA approves a TMDL designed to attain water quality standards for the water body (Category 4a).

Water body expected to meet. Based on water quality controls in place (other than a TMDL), attainment of the water quality standards is expected in the near future (Category 4b).

Impairments not caused by a pollutant. New information demonstrates that the impairment is not caused by a pollutant, and that water quality conditions cannot be changed by the allocation and control of pollutants through the TMDL process (Category 4c).

NCTCOG and entities across the region actively engage in pollution prevention strategies to reduce the amount of pollution entering into the regional waterways. These activities help improve the water quality throughout the region and support efforts working towards removing water bodies from the Texas 303(d) list. Such strategies include:

- Municipal separate storm sewer (MS4) operators (such as cities and transit authorities) are required to reduce pollution that could contaminate stormwater and run-off into local waterways. NCTCOG coordinates the [Regional Stormwater Management Program](#) to engage MS4s to implement regional efforts to achieve the permit requirements for their individual permits.
- Entities throughout North Texas have begun the development and implementation of watershed protection plans (WPPs) in an effort to improve and prevent water quality pollution.
- Entities in the Dallas-Fort Worth Metroplex participate in the [TMDL Implementation Plan program](#), which aims to reduce the amount of bacteria entering into the Greater Trinity River and some of its tributaries.
- Volunteer organizations, such as the [Texas Stream Team](#), coordinate citizens to monitor water quality to provide additional information to help cities and other entities recognize waterways being impacted by pollution.

Total Maximum Daily Load (TMDL) Implementation Plan

NCTCOG supports the development and implementation of the Total Maximum Daily Load (TMDL) Implementation Plan (I-Plan) to address bacteria levels in the Greater Trinity River Region (Figure 8). A TMDL measures the amount of pollutant that a stream segment can receive and still maintain the water quality standards for its designated use.

The *Implementation Plan (I-Plan) for 21 Total Maximum Daily Loads for Bacteria in the Greater Trinity River Region* was approved by the TCEQ Commissioners in 2013 and updated in 2017 to include 4 additional TMDLs, Upstream of Mountain Creek Lake. The I-Plan describes strategies that can be taken to reduce the levels of bacteria loading in portions of the Trinity River and its tributaries that are listed as impaired for bacteria in the Texas Integrated Report Index of Water Quality Impairments (which includes the 303d List). The Implementation Plan is has outlined strategies to reduce bacteria loading in the following waterways:

- Upper Trinity River (Segment 0805, upper end)

- Elm Fork Trinity River tributaries of Grapevine Creek and Cottonwood Branch (Segments 0822A and 0822B)
- Lower West Fork Trinity River (Segment 0841) and 11 of its tributaries
- Tributaries of Mountain Creek Lake (Segments 0841F, 0841K, 0841N, and 0841V)

Figure 7. TMDL I-Plan Area and Impaired Water Bodies



Legend

- Bacteria Impaired Segments
- Cottonwood Branch & Grapevine Creek TMDLs
- Lower West Fork TMDLs
- Above Mountain Creek TMDLs
- Upper Trinity TMDLs
- Streams
- Lakes
- Dallas-Fort Worth International Airport
- NCTCOG Counties

This map/data was created by the North Central Texas Council of Governments (NCTCOG) for use "as-is" and as an aid in graphic representation only. The data is not verified by a Registered Professional Land Surveyor for the State of Texas and is not intended to be used as such. NCTCOG, its officials, and its employees do not accept liability for any discrepancies, errors, or variances that may exist.

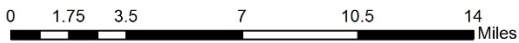

Source: NCTCOG, 2017; TCEQ, 2017

The TMDL Coordination Committee, the I-Plan’s managing body, is made up of stakeholders within the TMDL area including: local governments, special districts, non-profit organizations, and other interested parties. There are three Technical Subcommittees that convene annually to review and evaluate the efforts underway related to relevant implementation strategies. TMDL Technical Subcommittees make recommendations to the TMDL Coordination Committee on the priority status and efficacy of the implementation efforts underway within the TMDL area. NCTCOG continues to support regional efforts to implement strategies identified in the I-Plan and work with stakeholders to make progress in meeting TCEQ’s and the region’s goal of reducing bacteria concentrations to within acceptable risk levels for contact recreation.

The TMDL Implementation Plan program works annually to initiate and continue efforts for each implementation strategy in the I-Plan. The efforts underway since the inception of the TMDL I-Plan have been outlined in the first annual TMDL Implementation Status [Report](#). To view the report, visit www.nctcog.org/TMDL.

Watershed Protection Plans

A Watershed Protection Plan (WPP) is a coordinated framework for implementing water quality protection and restoration strategies within a watershed. WPPs holistically address all the sources and causes of impairment to both surface and groundwater resources. Developed and implemented through diverse, well integrated partnership of stakeholders, a WPP assures the long-term health of the watershed and is one of the ways that entities in the NCTCOG region are helping with pollution prevention efforts. As seen in Figure 7, there are seven watershed protection plans under development or implementation in the NCTCOG region. See Table 6 for more information on the current status of each WPP.

Figure 8. Watershed Protection Plans in the NCTCOG Region

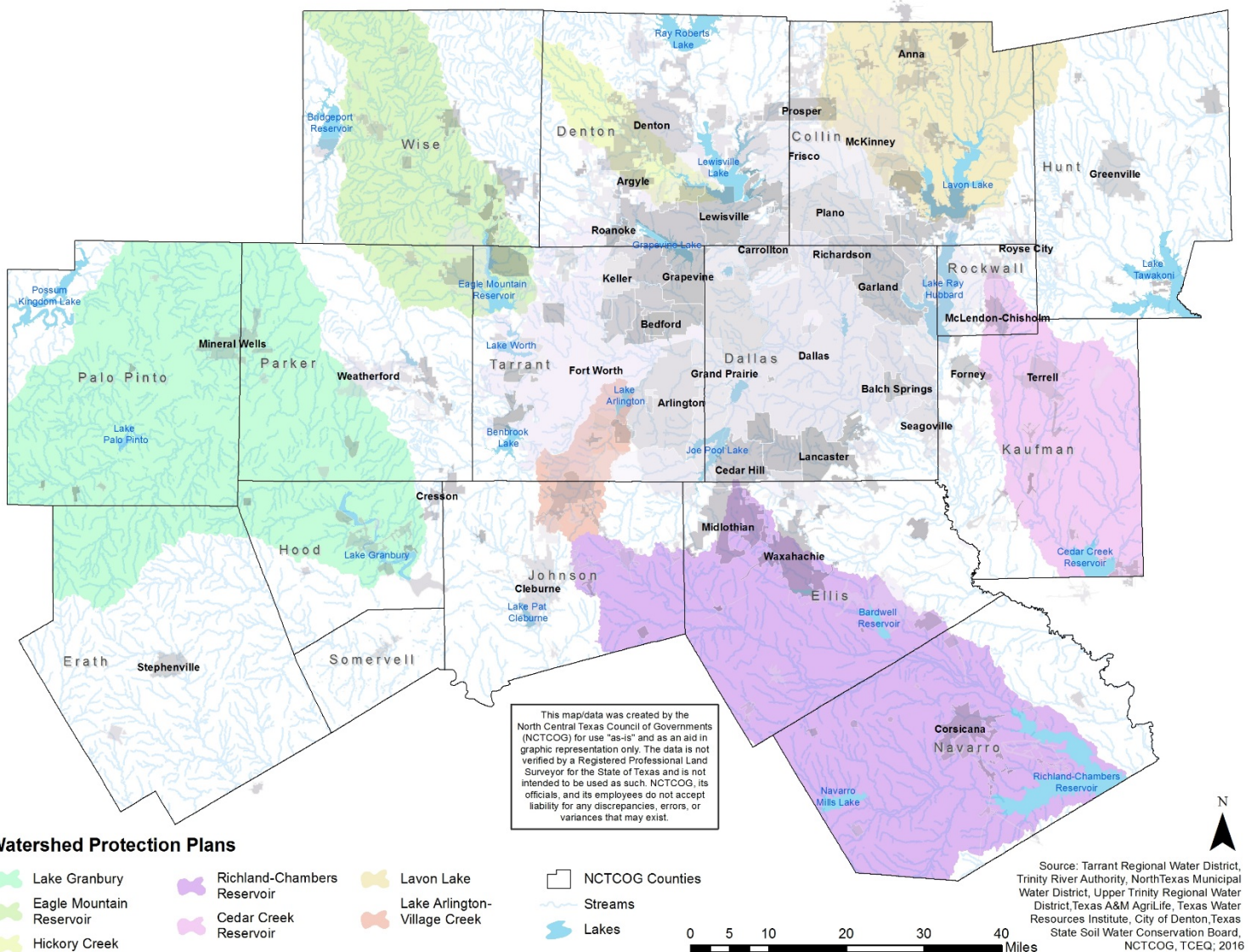

Table 6. North Central Texas Watershed Protection Plans Status Update

Watershed Protection Plan	Pollutant of Concern or Impairment ^a	Location	Partners	Status (as of May 2018)
Lake Arlington-Village Creek	Impaired for bacteria Of concern for chlorophyll-a	143 square miles from Village Creek headwaters near Joshua in northern Johnson County, extending 35 miles to Lake Arlington in southeastern Tarrant County.	City of Arlington Trinity River Authority (TRA) Texas Commission on Environmental Quality (TCEQ)	SELECT and load duration curve analyses has been completed and preliminary efforts for large-scale illegal dumping/floatable trash identification study have been started. The draft Watershed Protection Plan has been written and modified with stakeholder input. Final draft is anticipated to be sent to the EPA in September 2018.
Cedar Creek Reservoir	Of concern for chlorophyll-a	1,007 square miles southwest of Dallas, 3 miles northwest of Trinidad on Cedar Creek in the Trinity River Basin in Rockwall, Kaufman, and Henderson Counties.	Tarrant Regional Water District (TRWD) Texas Water Resources Institute (TWRI) Texas State Soil Water Conservation Board (TSSWCB)	Conducting implementation under 319(h) grant funding.
Eagle Mountain Reservoir	Of concern for chlorophyll-a	9,200 acres on the West Fork of the Trinity River, just north of Lake Worth in northwestern Tarrant and southwestern Wise Counties.	Tarrant Regional Water District (TRWD) Texas Water Resources Institute (TWRI) Texas State Soil Water Conservation Board (TSSWCB)	Conducting Implementation under 319(h) grant funding.
Lake Granbury	Of concern for bacteria	Along the Brazos River draining into Lake Granbury in Parker, Palo Pinto, Hood, and Erath Counties.	Brazos River Authority (BRA) Texas Water Resources Institute (TWRI)	Project wrapped up due to lack of stakeholder interest.
Hickory Creek	Of concern for bacteria	Extends west from I-35 through the City of Denton, draining to Lake Lewisville in Denton County	City of Denton Texas Commission on Environmental Quality (TCEQ)	Conducting implementation under 319(h) grant funding. Recently obtained approval from the EPA due to monitoring and numeric criteria development in absence of 303(d) list generated criteria.
Lavon Lake	Impaired for bacteria	769 square miles in the Lavon Lake watershed above Lavon Lake in Grayson, Fannin, and Collin Counties.	North Texas Municipal Water District (NTMWD) Texas A&M AgriLife Texas State Soil Water Conservation Board (TSSWCB)	Conducting Implementation under 319(h) grant funding through education and outreach programs, and promoting watershed protection through the youth program, Water 4 otter. The Draft WPP was approved by the EPA as of December 2017.
Richland-Chambers Reservoir	Of concern for chlorophyll-a	Northwest of Richland-Chambers Reservoir in parts of Johnson, Ellis, Hill, Limestone, and Navarro Counties.	Tarrant Regional Water District (TRWD) Texas A&M AgriLife	Watershed Protection Plan is under development.

^a When a waterbody is “impaired” it is not meeting its applicable water quality standard. When a waterbody is “of concern” it is at risk of near-nonattainment for its designated use. Pollutant level reflects status of water body at inception of watershed protection plan. Source: TRA; NTMWD; TCEQ; Texas A&M AgriLife; TWRI; City of Denton; TSSWCB; NCTCOG, 2017

NCTCOG Region Wastewater System Overview

Ensuring adequate capacity to treat wastewater from new residential and commercial development in addition to the existing residents and businesses is a long-term planning need in the NCTCOG region. Wastewater service providers monitor growth trends to ensure their systems address issues such as plant expansions or new infrastructure that might be needed to meet future wastewater demands. Furthermore, several communities in the region have invested in wastewater infrastructure over the past year to upgrade or build new wastewater treatment facilities to treat increasing amounts of wastewater.

Communities located on the perimeter of the urbanized area and rural communities may become more dependent on each other to partner, or engage in existing partnerships, to provide cost efficient wastewater services. For such a densely populated and growing region, the need for adequate treatment services is a crucial component to protecting water quality, and is a priority to the seven wastewater joint system providers and individual wastewater system operators. The joint system providers in the region serve many local governments as members or customers. The Water Resources Council recommends that regional wastewater system providers aim to incorporate new entities into the existing systems, rather than have new systems operate independently. Service area of wastewater systems, as seen in Figure 9, can serve as an indicator of the expanding wastewater capacity within the region.

Figure 7. Wastewater Service Areas in the NCTCOG Region

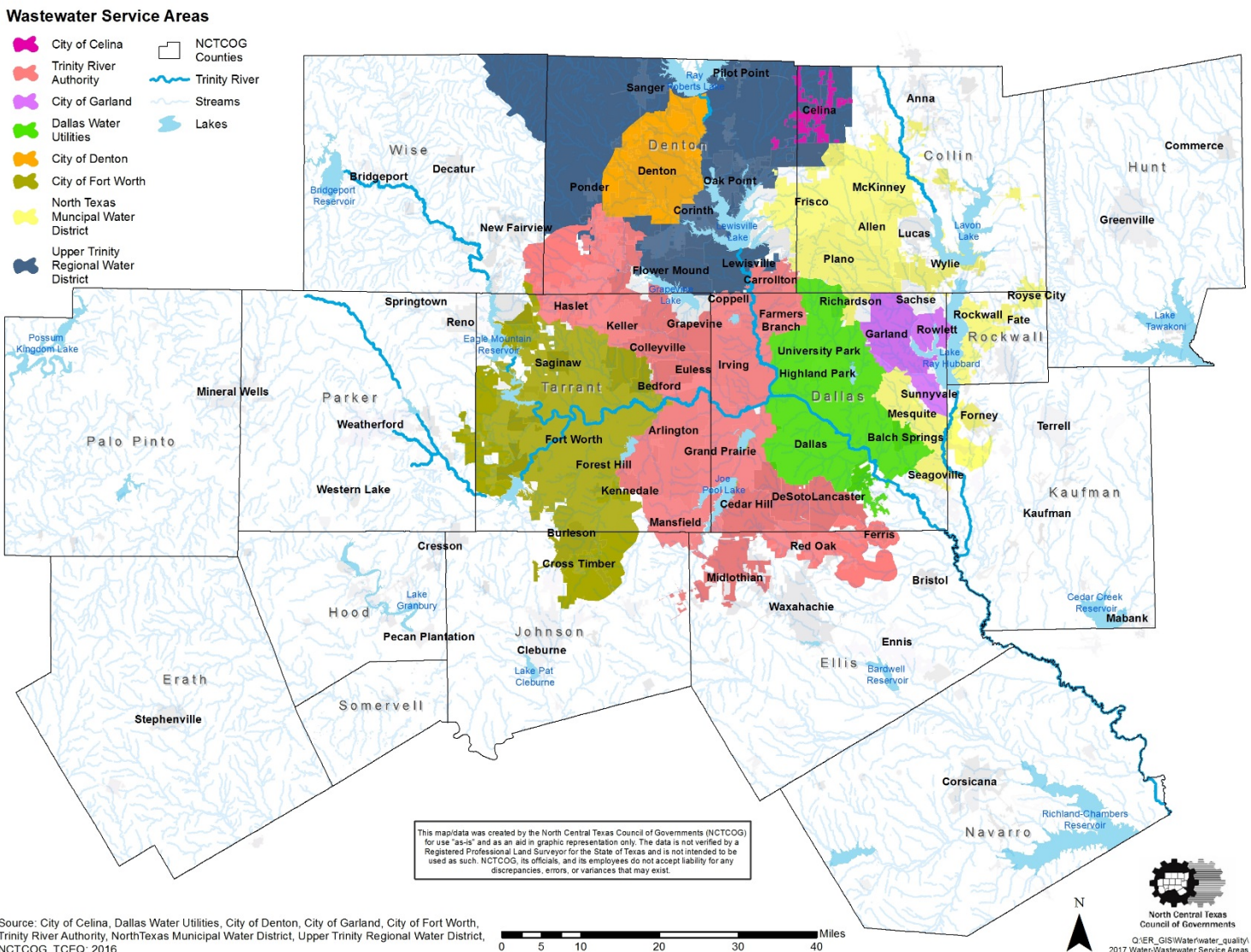

NCTCOG Region Wastewater Treatment Plants

Wastewater service providers operate wastewater treatment plants (WWTPs) as a part of the wastewater system. WWTPs are regulated by TCEQ and are required to acquire TPDES permits for discharges to receiving water bodies. The permit limits are set by the state to avoid pollutant overloads to surface waters.

The TPDES program helps to control discharges of pollutants into surface waters. Every TPDES permittee must submit monthly Discharge Monitoring Reports (DMR) to TCEQ which can be used to assess the monthly and yearly wastewater effluent and discharges of individual wastewater treatment plants (WWTPs). There are 111 minor and 44 major WWTPs in the NCTCOG region. WWTPs are designated as minor when the design flow is less than or equal to 1 million gallons per day (MGD). The largest design flow values are found within the urbanized Dallas and Tarrant County.

Details regarding discharge rates and permit compliance data for the 155 major and minor wastewater facilities in the 16-county region can be found in Appendix C. The DMR data obtained from the TCEQ and used by NCTCOG reflects measurements from 2017 (January 2017 – December 2017). Figure 10 shows the permitted wastewater facilities in the NCTCOG region.

Figure 8. Wastewater Treatment Plants in the NCTCOG Region

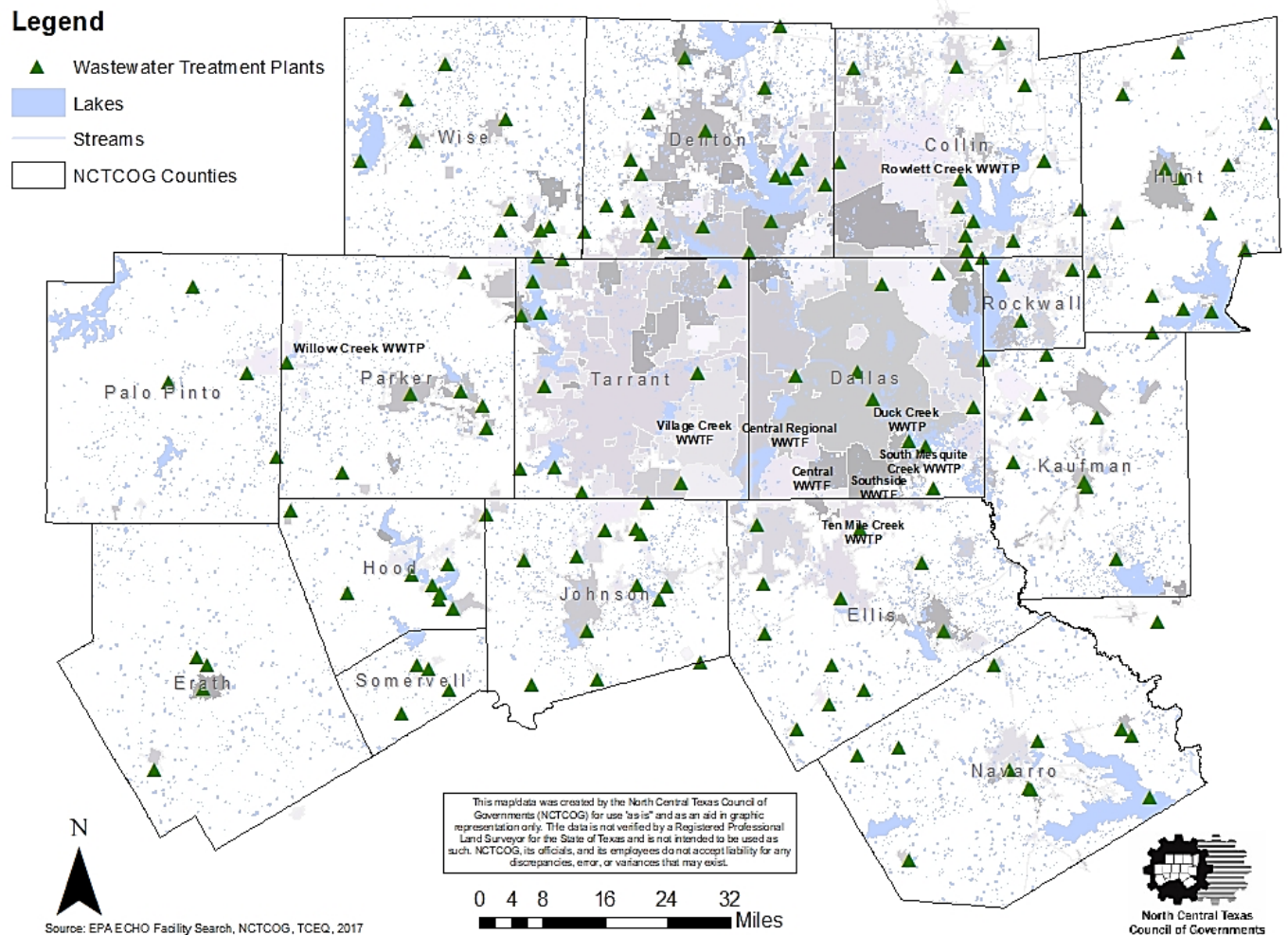

Sanitary Sewer Overflows in the NCTCOG Region

Sanitary sewer overflows (SSOs) are a type of unauthorized discharge of untreated or partially treated wastewater from a collection system or its components (TCEQ, 2016). SSOs can occur if there is significant inflow/infiltration, if the collection system is poorly operated or maintained, or the collection system lacks adequate capacity to collect or store flows for treatment. Figure 11 indicates the total number of reported SSOs during 2016 - 2017 in the NCTCOG region.

Infrastructure solutions to address SSOs can be both time consuming and costly to address. The NCTCOG region has recognized that a significant way to minimize the number of SSOs is with education and outreach aimed at the proper disposal of fats, oils, and grease (FOG) which cause blockages in the sewer mains. The Wastewater And Treatment Education Roundtable (WATER) supports a region wide effort to educate the public on FOG and to educate regional entities with trainings and workshops through the [Cease The Grease North Texas](#) initiative.



Figure 9. Sanitary Sewer Overflows in the NCTCOG, 2016 - 2017

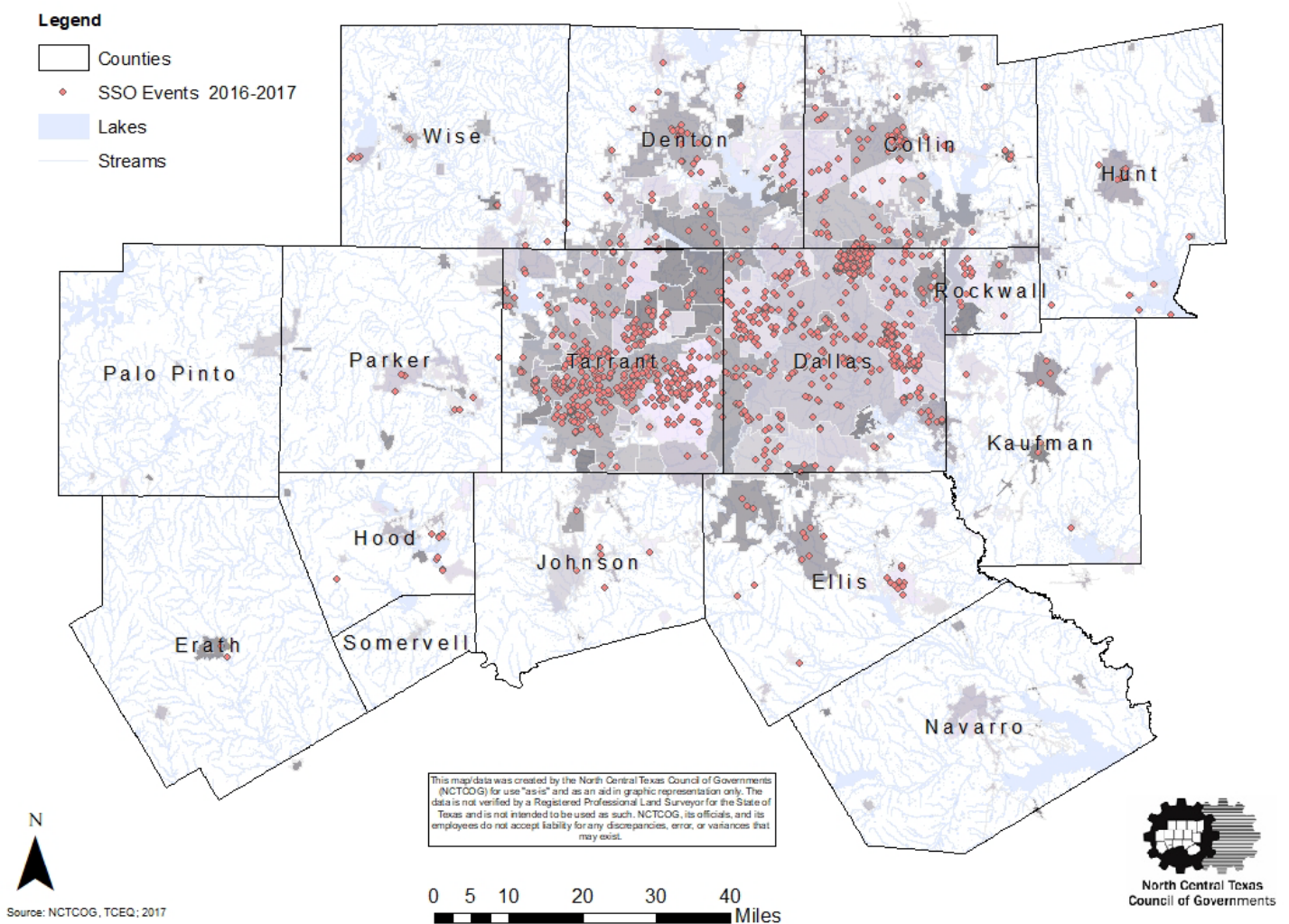

Clean Water State Revolving Fund (CWSRF) Items in the NCTCOG Region

As the designated water quality management planning agency, NCTCOG is required to undertake 208/201 coordination with the TCEQ. NCTCOG evaluates Clean Water State Revolving Fund (CWSRF) projects that aim to develop and implement wastewater treatment management plans and practices to meet the goals of the Clean Water Act, and to coordinate with the state agency to ensure that plans developed under Section 208 are consistent with companion requirements under Section 201, which relates to facility planning and funding of treatment facilities or infrastructure. The 208/201 coordination activities typically involve examination of facility plans submitted as part of funding applications. NCTCOG compares the facility planning information with regional goals and plans included as part of the current amended area-wide Water Quality Management Plan.

NCTCOG performs a conformance review and provides the project plans to the Water Resources Council for expert input. NCTCOG compiles the feedback and submits responses to TCEQ for each project, acknowledging whether they were consistent with the current Water Quality Management Plan. NCTCOG received five CWSRF projects to review during Fiscal Year 2018. Table 7 provides information on each CWSRF project and summarizes the NCTCOG review outcome.

Table 7. Clean Water State Revolving Fund Items Conformance Review

Entity	Date Reviewed	Project Summary	Is the project consistent with NCTCOG's current WQMP?
City of Arlington	February 6, 2018	Replacement/rehabilitation of approximately 4,050 LF of existing 24" ductile iron that is the Lake Arlington Golf Course interceptor pipeline and 2,516LF of 8"-15" aerial crossings of local creeks in five locations throughout the city.	Yes; NCTCOG and the Water Resources Council found the project consistent with the regional plan.
City of Euless	February 6, 2018	The expansion and improvement of the existing Village Creek Reclaimed Water System in order to address increased demands on the existing water infrastructure, and reduce per capita potable water usage.	Yes; NCTCOG and the Water Resources Council found the project consistent with the regional plan.
City of Hurst	March 13, 2018	Replacement of an existing 15" and 18" diameter wastewater pipeline lying between State Highway 10 and Redbud Drive, a distance of approximately 2,700LF, with a planned 28" diameter HDPE wastewater pipeline using a combination of trenchless methods where possible.	Yes; NCTCOG and the Water Resources Council found the project consistent with the regional plan.
City of Quinlan	May 7, 2018	Replacement of approximately 10,000 LF existing clay tile sewer lines, manholes and all associated appurtenances. Rehabilitation/replacement of approximately 180 manholes.	Yes; NCTCOG and the Water Resources Council found the project consistent with the regional plan.
City of Stephenville	January 2, 2018	Engagement in a Sanitary Sewer Overflow Initiative (SSOI) and subsequent enforcement order with the TCEQ, establishing a plan for the City to improve the performance of its wastewater collection system.	Yes; NCTCOG and the Water Resources Council found the project consistent with the regional plan.

Source: TCEQ Notices; TWDB; NCTCOG, 2018

NCTCOG Region Water Services Areas

A water district is a local, governmental entity that provides limited services to its customers and residents. Water districts are created when a group of cities and utilities come together for the purpose of planning water use on a multi-community basis. Water districts help to plan for current and future water use by collecting funds and allocating capital for water related infrastructure projects within the region.

Figure 12 shows the major water providers in the NCTCOG region and the areas served with a diverse set of water needs and services. The cooperation of multiple cities and utilities on the water districts board help to facilitate compliance with water, wastewater, and reclaimed water. A complete list of all water districts in the NCTCOG region can be found in Appendix D.

Figure 10. Water Service Areas in the NCTCOG Region

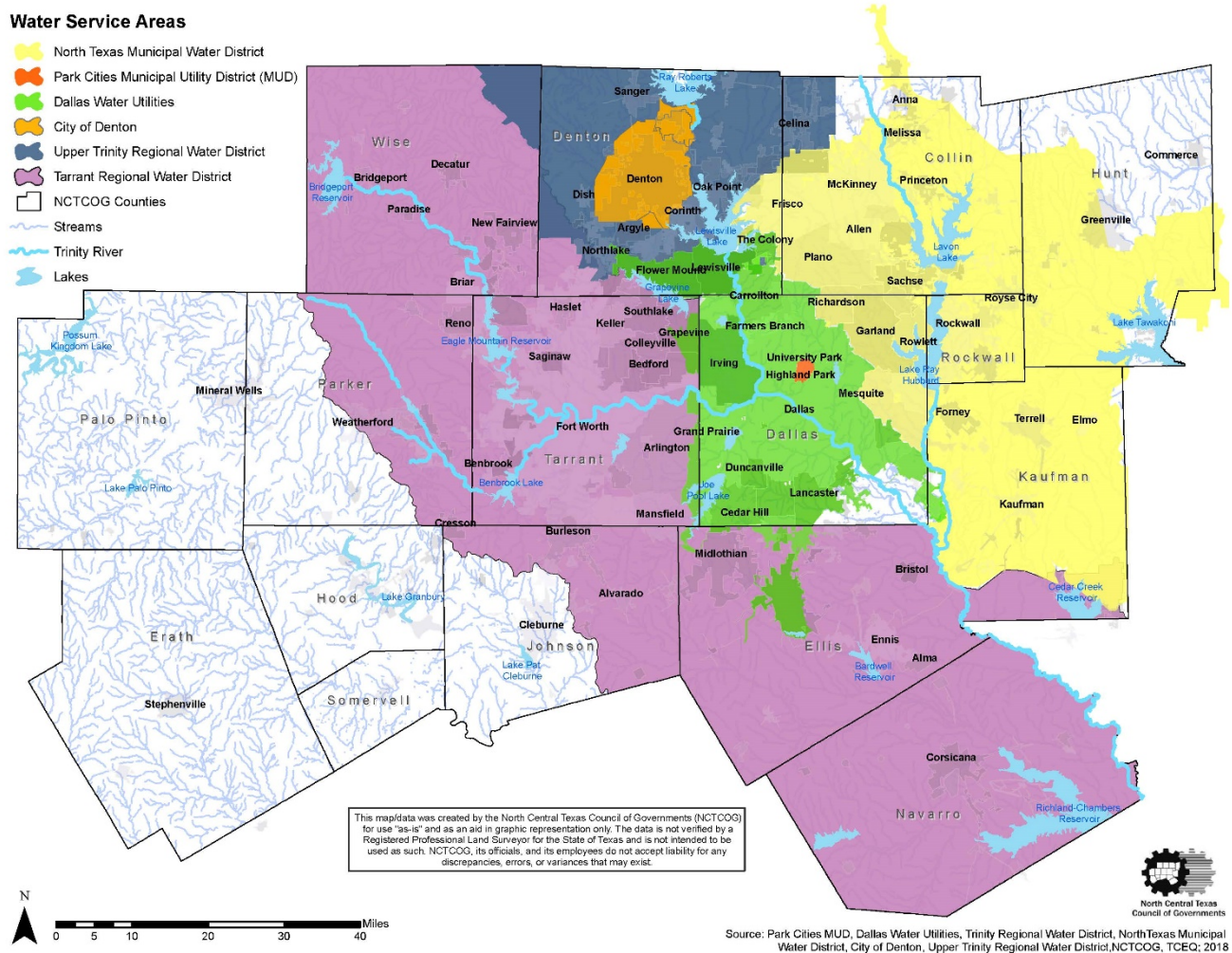

The NCTCOG region utilizes analysis on available water supply, water shortage, and water demand developed by the Region C Water Planning Group who are tasked with developing a regional water plan to recommend management strategies for water in North Texas. The Region C Water Plan projects that 90% of the water shortages in 2070 will be for municipal users and predicts Collin, Dallas, Denton, and Tarrant Counties will have the largest water needs in 2070. These forecasted needs encourage regional stakeholders to continue collaborating on best management for meeting future water supply demands. NCTCOG supports the Region C management strategies for achieving water supply goals as laid out in the [2016 Region C Water Plan](#).

There are 16 regional water planning areas in Texas. Six NCTCOG region counties fall into different regional water planning jurisdictions, however the recommendations for water management strategies serve to accomplish the same goals as Region C. [The Region G Water Plan](#) serves Plano Pinto, Erath, Hood, Somervell, and Johnson Counties, and the [Region D Water Plan](#) serves Hunt County.

North Central Texas Council of Governments Water Efforts

The North Central Texas Council of Governments (NCTCOG) actively engages regional entities in water quality and water resources efforts and initiatives.

Wastewater And Treatment Education Roundtable

Aiming to reduce potential damage to the region's household plumbing systems and wastewater treatment systems as well as to decrease hazards to water quality, the Wastewater And Treatment Education Roundtable (WATER) supports educational efforts related to the proper disposal of items such as wipes; paper towels; feminine hygiene and personal care products; medicines; household hazardous waste; and fats, oils, and grease (FOG). As part of this effort, WATER supports a regional FOG collection during the holidays. To learn more on how to properly dispose of problematic items, visit www.CeasetheGreaseNTX.com.

TMDL Implementation Plan Program

NCTCOG is currently working in conjunction with the TCEQ on the Total Maximum Daily Load (TMDL) Implementation Plan (I-Plan) Program addressing bacteria loading for several impaired water bodies in the Dallas-Fort Worth Metroplex. A TMDL measures the amount of pollutant that a waterway can have and still meet the water quality standards for its designated use. 21 waterways in North Central Texas are currently included in the TMDL I-Plan program. NCTCOG coordinates with regional entities to conduct and document efforts to help reduce the bacteria impairment in the stream segments. For more information, please visit www.nctcog.org/TMDL.

Texas SmartScape

Texas SmartScape is an outreach program to educate residents on landscape best management practices, including the benefits of using plants that are native or adapted to our regional climate and local conditions. The program goals are to conserve local water supplies and improve stormwater runoff quality by reducing the amount of water needed to maintain landscapes while decreasing the amount of pesticide, fertilizer, and herbicides used. Many cities in the North Texas region have also participated in a recent effort to promote Texas SmartScape plants and the program by partnering with nurseries and garden centers on plant sale events. To learn more, please visit www.TXsmartscape.com.

Regional Ecosystem Framework

The development of the Regional Ecosystem Framework (REF) was a collaboration between the Transportation and Environment and Development department at NCTCOG. The REF uses a watershed approach to define areas of ecological importance. The REF was developed into an interactive viewer that allows users to evaluate the ecological priorities at the subwatershed level and overlay additional spatial data relevant to efforts to conserve natural areas or mitigate environmental impacts of infrastructure projects. For more information and to view the interactive mapping application, please visit www.nctcog.org/REF.

COMMON VISION Program

The Trinity River COMMON VISION Program is the coordination of local governments along the Trinity River who launched a regional initiative that promote a safe, clean, enjoyable, natural, and diverse Trinity River. The program established the Corridor Development Certificate (CDC) process to stabilize flood risks along the Trinity River. A CDC permit is required to develop land within a specific area of the Trinity floodplain. Under the CDC process, neighboring local governments along the Trinity River Corridor are given the opportunity to review and comment on projects in each other's jurisdiction. This process will help prevent any increase flood risks as the Metroplex

continues to grow. For more information, please visit http://www.nctcog.org/envir/SEEsafe/fpm/C_V_background.asp.

Vision 303(d) Program

In 2011, the state of Texas and EPA developed a new approach to address impaired water bodies. The 303(d) Vision Watershed Priority Strategy improves on the TMDL approach and provides an opportunity to use different methods to address impairments. Through the 303(d) Vision project, Texas A&M AgriLife Research and Extension and a team of partner organizations and stakeholders initiated a 7 year effort to address bacterial impairments in the Upper Trinity River Basin. Currently, the program is conducting education and outreach programs as well as gathering and analyzing existing data on bacteria impairments in the basin and if there are already efforts to protect them. The second phase of the effort will be implementation of needed strategies in the identified impaired areas. For more information, please visit <http://www.nctcog.org/envir/SEEclean/wq/utrbcc.asp>.

iSWM (*integrated Stormwater Management*)

The Integrated Stormwater Management program (iSWM) for Construction and Development is a cooperative initiative that assists cities and counties achieve their goals of water quality protection, streambank protection, and flood mitigation, while also helping communities reach their construction and post construction obligations under state stormwater permits. The program consists of 4 types of documents and tools that can be utilized by regional entities. There are 15 founding iSWM communities in the North Central Texas Region. Moving forward, cities will go through a certification to become an iSWM community. For more information, please visit www.iSWM.nctcog.org.

Trash Free Waters

The EPA is currently working to develop a program with a focused set of national and regional actions that support trash prevention and reduction initiatives by many public and private stakeholders, resulting in significantly less trash entering watersheds. The goal is to begin approaching zero loadings of trash into coastal watersheds and ecosystems within 10 years. NCTCOG is working in partnership with communities along the Trinity River on a Trash Free Waters project to help reduce aquatic trash in the Trinity. For more information, please visit www.epa.gov/trash-free-waters.

For more information on these and other programs from the North Central Texas Council of Governments, visit www.nctcog.org/envir.

Appendices

Appendix A. NCTCOG Cities Population Estimates (2010 – 2018)

City Name	2010 Census Population April 1	2011 Estimated Population January 1	2012 Estimated Population January 1	2013 Estimated Population January 1	2014 Estimated Population January 1	2015 Estimated Population January 1	2016 Estimated Population January 1	2017 Estimated Population January 1	2018 Estimated Population January 1	Absolute Growth (2017 - 2018)
Aledo	2716	3210	3240	2820	2980	3210	3530	3930	4240	310
Allen	84246	85150	87280	89030	91530	93280	94060	95350	96870	1520
Alvarado	3785	3810	3800	3850	3910	4080	4170	4210	4360	150
Anna	8249	8320	8580	9360	10250	10980	11320	12390	13690	1300
Argyle	3282	3300	3350	3420	3510	3690	3820	3920	4040	120
Arlington	365438	369820	371900	374520	378070	379370	380740	382230	383950	1720
Aubrey	2595	2600	2600	2600	2670	2780	3100	3110	3200	90
Aurora	1220	1270	1270	1280	1300	1340	1380	1410	1440	30
Azle	10947	10950	10960	10960	11040	11140	11410	11800	12140	340
Balch Springs	23728	23720	23880	24270	24280	24280	24310	24480	24660	180
Bedford	46979	47470	47610	47760	47960	48060	48550	48560	48600	40
Benbrook	21234	21270	21360	21600	21850	21910	22040	22260	22760	500
Blue Mound	2394	2390	2390	2390	2390	2390	2390	2390	2390	0
Bridgeport	5976	5980	5990	6000	6050	6080	6100	6130	6150	20
Burleson	36690	36990	38130	39010	39920	41280	42560	43960	44860	900
Caddo Mills	1338	1340	1350	1380	1400	1430	1460	1460	1480	20
Carrollton	119097	119700	121810	123000	124400	125250	127980	130820	132330	1510
Cedar Hill	45028	45240	45360	45570	45820	46350	47090	47320	47480	160
Celina	6028	6080	6260	6460	6660	7320	8650	10310	13090	2780
Chico	1002	1000	1010	1010	1010	1010	1010	1010	1010	0
Cleburne	29337	29260	29210	29460	29530	29610	29690	29780	30230	450
Cockrell Hill	4193	4200	4200	4180	4170	4160	4160	4160	4170	10
Colleyville	22807	22860	23090	23270	23740	23760	24230	24630	25010	380
Combine	1942	1950	1950	1960	1960	1960	1970	2010	2030	20
Commerce	8078	8090	8100	8110	8150	8200	8230	8240	8260	20
Coppell	38659	39010	39210	39380	39550	39880	40310	40820	41100	280
Corinth	19935	19980	20380	20420	20520	20620	20740	20800	21030	230
Corsicana	23770	23770	23800	23820	23900	23940	23970	24040	24120	80
Crandall	2858	2900	2970	2990	3030	3050	3100	3170	3230	60

Crowley	12838	12950	13050	13450	13900	14130	14140	14440	14660	220
Dallas	1197816	1205490	1213550	1221800	1232360	1244270	1257730	1270170	1286380	16210
Northampton	2259	2260	2270	2290	2310	2320	2320	2330	2330	0
Decatur	6042	6120	6170	6230	6330	6390	6490	6530	6600	70
DeCordova	2683	2680	2700	2710	2720	2730	2750	2790	2800	10
Denton	113383	115180	116770	117920	120820	123200	125980	128160	130990	2830
DeSoto	49047	49210	49540	49930	50520	50970	51770	52120	52870	750
Dublin	3654	3650	3700	3760	3760	3770	3770	3770	3790	20
Duncanville	38524	38600	38610	38800	39170	39220	39230	39240	39470	230
Ennis	18513	18520	18530	18560	18550	18600	18590	18660	18910	250
Eules	51277	52030	52270	52550	53780	54050	54250	54870	55170	300
Everman	6108	6110	6110	6110	6110	6110	6110	6110	6090	-20
Farmers Branch	28616	28600	28620	28800	29660	30350	30480	31560	31590	30
Farmersville	3301	3300	3300	3290	3290	3310	3330	3330	3330	0
Fate	6434	6890	7180	8070	8770	9700	10470	11380	13240	1860
Ferris	2436	2430	2440	2440	2440	2450	2450	2480	2690	210
Forest Hill	12355	12360	12360	12360	12380	12380	12390	12500	12840	340
Forney	14661	15040	15450	16030	16800	17480	17990	18590	20280	1690
Fort Worth	741206	753320	764460	774510	781100	792720	806380	815430	829560	14130
Frisco	116989	121670	125500	129680	137310	145510	153520	161400	172940	11540
Garland	226876	228680	229440	230570	231710	232970	234310	234710	236030	1320
Glenn Heights	11278	11330	11330	11410	11440	11440	11680	11680	11680	0
Glen Rose	2444	2460	2460	2460	2470	2480	2490	2490	2540	50
Godley	1009	1010	1010	1010	1020	1030	1040	1060	1090	30
Granbury	7978	8020	8100	8320	8670	8940	9140	9310	9520	210
Grand Prairie	175396	177330	178420	179630	181230	182610	184620	187050	189430	2380
Grandview	1561	1560	1560	1560	1550	1580	1610	1620	1650	30
Grapevine	46334	46300	46420	47070	48060	48520	48920	49130	49240	110
Greenville	25557	26220	26200	26140	26100	26250	26430	26800	27060	260
Haltom City	42409	42180	42090	42350	42660	42640	42730	42740	42740	0
Haslet	1517	1490	1500	1550	1630	1660	1710	1720	1730	10
Heath	6921	6950	7170	7260	7440	7430	7690	7820	8180	360
Highland Village	15056	15140	15180	15240	15380	15460	15520	15530	15540	10
Hudson Oaks	1662	1680	1720	1800	1860	1940	2050	2110	2120	10

Hurst	37337	37590	37740	37910	38280	38340	38380	38410	38410	0
Hutchins	5338	5340	5340	5350	5350	5350	5350	5350	5950	600
Irving	216290	218080	219160	223720	227030	228610	231040	234710	237490	2780
Josephine	812	810	850	850	930	980	1100	1160	1450	290
Joshua	5910	5930	5950	6010	6040	6090	6350	6680	6770	90
Justin	3246	3250	3250	3250	3250	3260	3370	3640	3790	150
Kaufman	6703	6660	6650	6660	6640	6610	6620	6670	6730	60
Keene	6106	6100	6090	6120	6150	6160	6230	6280	6290	10
Keller	39627	39940	40440	41090	42040	42890	44050	44620	44940	320
Kemp	1154	1170	1170	1170	1170	1170	1170	1170	1170	0
Kennedale	6763	6710	6790	6820	6870	7130	7290	7420	7420	0
Kerens	1573	1620	1620	1620	1630	1620	1700	1700	1710	10
Krugerville	1662	1660	1660	1670	1670	1670	1680	1690	1810	120
Krum	4157	4190	4310	4440	4750	4790	4880	4890	4900	10
Lake Dallas	7105	7120	7130	7150	7220	7240	7250	7260	7260	0
Lake Worth	4584	4640	4630	4630	4650	4680	4710	4710	4730	20
Lancaster	36361	36390	36700	36980	37150	37360	37550	37730	37880	150
Lavon	2219	2350	2450	2600	2740	2970	3080	3220	3510	290
Lewisville	95290	96210	96880	97860	98330	99480	100400	103640	104780	1140
Little Elm	25898	26840	28260	29280	31530	34100	35050	38250	42040	3790
Lowry Crossing	1711	1710	1710	1720	1710	1710	1710	1710	1710	0
Lucas	5166	5320	5450	5750	5970	6400	6680	7030	7710	680
McKinney	131117	133010	136180	140670	147910	154840	161470	169710	179970	10260
McLendon-Chisholm	1373	1410	1470	1560	1750	2050	2450	2780	3270	490
Mansfield	56368	56840	57490	58490	59410	60400	61460	63670	65660	1990
Melissa	4695	4900	5200	5710	6190	6890	7920	8850	9580	730
Mesquite	139824	140980	141430	141900	142210	142230	142950	143060	143350	290
Midlothian	18037	18670	19130	19710	20540	21610	22620	24450	30400	5950
Mineral Wells	16788	16800	16830	16810	16770	16790	16740	16740	16790	50
Murphy	17708	18240	18400	18820	19210	19550	19710	19980	20010	30
Newark	1005	1010	1010	1010	1010	1010	1020	1080	1120	40
New Fairview	1258	1260	1260	1270	1350	1410	1440	1460	1480	20
North Richland Hills	63343	63490	63780	64240	65690	66300	66530	67120	67530	410
Oak Leaf	1298	1300	1300	1300	1310	1340	1350	1370	1380	10

Oak Point	2786	2820	2820	2930	2950	3080	3080	3210	3440	230
Ovilla	3492	3490	3500	3510	3550	3690	3820	3920	4040	120
Parker	3811	3830	3910	4010	4110	4200	4290	4440	4600	160
Pelican Bay	1547	1550	1560	1560	1570	1580	1620	1650	1720	70
Pilot Point	3856	3850	3870	3870	3880	3890	4050	4130	4120	-10
Plano	259841	261990	263650	266950	269330	271140	274960	277720	281390	3670
Princeton	6807	6900	7010	7440	7840	7910	8480	9460	10560	1100
Quinlan	1394	1390	1390	1390	1390	1400	1410	1430	1440	10
Red Oak	10769	10850	11090	11250	11530	11980	12260	12600	12790	190
Reno	2494	2500	2500	2510	2520	2560	2590	2610	2620	10
Rhome	1522	1570	1570	1570	1580	1590	1590	1610	1620	10
Rice	923	920	920	920	920	920	940	1000	1040	40
Richardson	99223	99870	100450	100850	101820	102430	104300	107400	110140	2740
Richland Hills	7801	7800	7800	7870	7910	7920	7920	7920	7920	0
River Oaks	7427	7420	7310	7280	7280	7270	7290	7310	7310	0
Roanoke	5962	6140	6320	6470	6750	7200	7650	8040	8330	290
Rockwall	37490	37780	38290	39090	40030	40620	41370	42120	43750	1630
Rowlett	56199	56230	56310	56430	56450	56910	57220	57840	58830	990
Royse City	9349	9360	9390	9690	10000	10220	11010	11540	12060	520
Runaway Bay	1286	1280	1300	1310	1310	1340	1360	1370	1370	0
Sachse	20329	20420	20800	21090	21580	22460	23130	23950	24720	770
Saginaw	19806	19870	20000	20170	20370	20480	20740	21320	21730	410
Sanger	6916	6940	6970	7210	7490	7590	7820	8100	8400	300
Sansom Park	4686	4690	4690	4680	4680	4680	4670	4680	5050	370
Seagoville	14835	14850	14920	15020	15130	15390	15580	15900	16180	280
Southlake	26575	26600	26770	27080	27330	27710	28290	28880	29580	700
Springtown	2658	2660	2660	2660	2660	2660	2670	2670	2720	50
Stephenville	17123	17480	18290	19320	19410	19560	21640	21950	22280	330
Terrell	15816	15770	15770	15850	16130	16220	16320	16570	16650	80
The Colony	36328	36230	36590	37510	38730	39310	39810	41160	42090	930
University Park	23068	23020	23040	22930	22870	22840	22720	22820	22890	70
Watauga	23497	23500	23490	23510	23560	23590	23600	23600	23610	10
Waxahachie	29621	30400	30680	31550	32070	32670	33480	34410	35550	1140
Weatherford	25250	25310	25440	25940	26200	26600	27080	27660	27900	240

Appendix A. NCTCOG Cities Population Estimates (2010 - 2018)

Source: NCTCOG Research and Information Services (RIS) Department, 2018

West Tawakoni	1576	1590	1590	1600	1600	1600	1600	1610	1620	10
Westworth Village	2472	2480	2490	2530	2600	2620	2630	2620	2620	0
White Settlement	16116	16240	16260	16460	16680	16740	16830	16830	17380	550
Willow Park	3982	3980	4030	4060	4490	4590	4640	4780	4800	20
Wilmer	3682	3830	3830	4060	4120	4170	4190	4210	4290	80
Wolfe City	1412	1410	1410	1410	1420	1420	1420	1420	1420	0
Wylie	41427	42040	42690	43450	44280	45000	46100	48140	49500	1360
Addison	13056	13060	13680	13840	15180	15530	15600	15730	15760	30
Alvord	1334	1340	1340	1340	1330	1340	1340	1340	1350	10
Annetta	1288	1290	1290	1310	2630	2670	2720	2740	2760	20
Bartonville	1469	1570	1590	1630	1630	1640	1650	1670	1680	10
Boyd	1207	1210	1210	1220	1260	1300	1350	1360	1380	20
Copper Canyon	1334	1340	1330	1340	1350	1370	1380	1390	1430	40
Cross Roads	1563	1560	1580	1620	1710	1840	1910	1950	1980	30
Double Oak	2867	2880	2880	2890	2920	2930	2950	2970	2960	-10
Edgecliff Village	2776	2860	2860	2870	2870	2870	3030	3220	3220	0
Fairview	7248	7270	7390	8020	8310	8420	8490	9110	9520	410
Flower Mound	64669	64940	65260	65580	66660	67710	69070	71850	73130	1280
Hickory Creek	3247	3250	3250	3250	3320	3620	3730	3870	4430	560
Highland Park	8564	8520	8520	8500	8480	8440	8430	8510	8520	10
Italy	1863	1870	1870	1870	1870	1860	1850	1850	1850	0
Lakeside	1307	1310	1310	1320	1330	1330	1690	2100	2100	0
Mabank	3035	3100	3090	3080	3100	3140	3180	3230	3320	90
Northlake	1724	2110	2110	2160	2150	2160	2660	3010	3630	620
Palmer	2000	2000	2000	2010	2010	2020	2030	2070	2130	60
Pantego	2394	2400	2410	2430	2450	2460	2460	2470	2480	10
Ponder	1395	1400	1410	1420	1460	1520	1560	1780	2330	550
Prosper	9423	11160	12190	13380	14710	15970	17790	20160	22650	2490
Providence	4786	4790	4980	5260	5400	5750	6170	6310	6550	240
St. Paul	1066	1070	1070	1070	1070	1080	1080	1090	1090	0
Shady Shores	2612	2620	2620	2620	2630	2640	2660	2660	2680	20
Sunnyvale	5130	5170	5200	5270	5280	5420	5410	5440	5540	100
Talty	1535	1560	1770	1770	1890	2010	2120	2310	2410	100
Trophy Club	8024	8190	8560	9420	10100	10690	10860	11250	11370	120

Appendix A. NCTCOG Cities Population Estimates (2010 - 2018)

Source: NCTCOG Research and Information Services (RIS) Department, 2018

Venus	2960	3000	3050	3050	3130	3200	3330	3470	3730	260
Westlake	992	990	1010	1040	1050	1120	1230	1310	1380	70

Appendix B. TCEQ TPDES Permit Database (as of May 2018)

Date Received	Permit No.	EPA I.D. No.	Permit Intent	County	City	Name of Applicant	Permit Action	Permit Modification?	Permitted Flow (GPD)	Segment	Outfall Path
2015	WQ0014735001	TX0128996	Obtain Water Quality Permit Renewal	Erath	Stephenville	Northside Subdivision Water Plant and Distribution Corp.	Renewal	no	33,000		From plant site to an unnamed tributary of the North Fork North Bosque River; then to North Fork North Bosque River; then to Upper North Bosque River
5/15/2014	WQ0012605002		TPDES Permit for Municipal Wastewater Renewal	Denton	Argyle	Briarwood Lutheran Ministries	Renewal	no	5,000	0823	Discharged to Poindexter Branch; thence to Lewisville Lake in Segment No. 0823
2/2/2015	WQ0010887001	TX0027502	Obtain Water Quality Permit Renewal	Collin	Josephine	City of Josephine	Renewal	no	70,000		From the plant site to an unnamed tributary; then to Brushy Creek; then to West Caddo Creek; then to Lake Tawakoni
2/3/2015	WQ0013220001		Water Quality Land Application Permit for Municipal Wastewater Renewal	Hunt	Quinlan	Boles Children's Home, Inc.	Renewal	no	16,000	0507	Located in the drainage basin of Lake Tawakoni in Segment No. 0507 of the Sabine River Basin
2/24/2015	WQ0013966001		TPDES Permit for Municipal Wastewater Amendment	Erath	Stephenville	Stephenville Mobile Home Park, Ltd.	Amendment	Remove the concentration-based Total Phosphorus limit and retain the mass-based Total Phosphorus limit	24,000	1255	Discharged to an unnamed tributary; then to Pole Hollow Branch; then to an unnamed impoundment; then to Pole Hollow Branch; then to Upper North Bosque River in Segment No. 1255 of the Brazos River Basin
2/27/2015	WQ0004877000	TX0131911	TPDES Permit for Industrial Wastewater Amendment	Somervell	Glen Rose	Somervell County Water District	Major Amendment	Authorize addition of naofiltration membrane wastewater as an authorized wastestream at an additional daily average flow not to exceed 90,000 gallons per day via outfall 001.	240,000	1229	From plant site to Wheeler Branch; then to Paluxy River/North Paluxy River in Segment No. 1229 of the Brazos River Basin
3/7/2015	WQ0014195001	TX0123056	TPDES Permit for Municipal Wastewater Amendment	Ellis		City of Italy	Amendment	Authorize conversion of a decommissioned pond to an equalization basin	650,000	0814	Discharged into an unnamed tributary; then to White Rock Branch; then to Chambers Creek above Richland Chambers Reservoir in Segment No. 0814 of the Trinity River Basin
3/9/2015	WQ001468001		TPDES Permit for Municipal Wastewater Renewal	Johnson		South Fort Worth RV Ranch, LLC	Renewal	no	48,000	0828	Discharged to Quil Miller Creek; then to Village Creek; then to Lake Arlington in Segment No. 0828 of the Trinity River Basin
4/7/2015	WQ0013837001		Water Quality Land Application Permit for Municipal Wastewater Renewal	Hunt	Quinlan	Boles Independent School District	Renewal	no	12,300	0507	Located in the drainage basin of Lake Tawakoni in Segment No. 0507 of the Sabine River Basin
4/13/2015	WQ0013415001		TPDES Permit for Municipal Wastewater Renewal	Ellis	Red Oak	Trinity River Authority of Texas	Renewal	no	6,000,000	0805	Discharged to Red Oak Creek; then to the Upper Trinity River in Segment No. 0805 of the Trinity River Basin
4/27/2015	WQ0004937000	TX0132713	TPDES Permit for Industrial Wastewater Renewal	Tarrant		Premium Waters, Inc.	Renewal	no	100,000		From plant site to an unnamed tributary; then to Marshall Branch; then to Lake Turner; then to Marshal Branch; then to Grapevine Lake
5/27/2015	WQ0010363001	TX0047911	TPDES Permit for Municipal Wastewater Amendment	Collin	Plano	North Texas Municipal Water District	Amendment	Increase in 2 hour peak flow from 41,700 gallons per minute (gpm) to 83,333 gpm	24,000,000	0820	Discharged into Rowlett Creek; then to Lake Ray Hubbard in Segment No. 0820 of the Trinity River Basin
7/14/2015	WQ0010555001	TX0020591	Obtain Water Quality Permit Renewal	Hunt		City of Commerce	Renewal	no	2,000,000		From plant site to unnamed tributary; then to Upper South Sulphur River
7/21/2015	WQ0012810001		Water Quality Land Application Permit for Municipal Wastewater Renewal	Tarrant	Newark	Eagle Mountain International Church, Inc.	Renewal	no	10,000	0809	Located in the drainage basin of Eagle Mountain Reservoir in Segment No. 0809 of the Trinity River Basin
7/23/2015	WQ0014236001		Obtain Water Quality Permit Renewal (Texas Land Application Permit Renewal)	Hunt	Quinlan	Individual Care of Texas, Inc.	Renewal	no	10,000		

7/28/2015	WQ0013732001	TX0123552	TPDES Permit for Municipal Wastewater Renewal	Denton	Flower Mound	Rocky Point Estates Land Trust and Steven Lee Case	Renewal	no	60,000	0826	Discharged to East For Sharps Branch; then to Sharps Branch; then to Grapevine Lake in Segment No. 0826 of the Trinity River Basin
8/10/2015	WQ0002395000	TX0084328	Obtain Water Quality Permit Renewal	Hunt	Caddo Mills	Explorer Pipeline Company	Renewal	no			From plant site to unnamed ditch; then to an unnamed tributary; then to West Caddo Creek; then to Caddo Creek; then to Lake Tawakoni
8/10/2015	WQ0014735001	TX0128996	Obtain Water Quality Permit Amendment	Erath	Stephenville	Northside Subdivision Water Plant and Distribution Corp.	Amendment	Authorize the utilization of the load-based measurement and elimination of the concentration (mg/L) requirement for Total Phosphorus			From plant site to an unnamed tributary of the North Fork North Bosque River; then to North Fork North Bosque River; then to Upper North Bosque River
8/17/2015	WQ0014195001	TX0123056	Obtain Water Quality Permit Amendment	Ellis	Italy	City of Italy	Amendment	Addition of an equalization basin			From plant site to an unnamed tributary; then to White Rock Branch; then to Chambers Creek above Richland-Chambers Reservoir
8/19/2015	WQ0004288000	TX0123820	Obtain Water Quality Permit Amendment	Hood	Granbury	Wolf Hollow Services, LLC	Amendment	Authorize expansion of the treatment facilities; an increase in the discharge of treated wastewater to a volume not to exceed a daily average flow of 2,071,000 gallons per day; and an increase in the allowable temperature of the discharge	2,071,000		Discharge from plant site directly to the Brazos River below Lake Granbury
8/25/2015	WQ0001903000	TX0062197	Obtain Water Quality Permit Amendment	Palo Pinto	Palo Pinto	Brazos Electric Power Cooperative	Amendment	Authorize removal of the Effluent Characteristics and the limit on total suspended solids from outfall 002; revise the sampling point for outfall 001; the addition of internal outfalls; and the addition of proposed outfall 003			From plant site to man-made channel; then to Lake Palo Pinto via outfall 001, 002 and proposed outfall 003.
8/25/2015	WQ0014216001	TX0123561	TPDES Permit for Municipal Wastewater Renewal	Dallas	Wylie	North Texas Municipal Water District	Renewal	no	20,000,000	0820	Discharged into Muddy Creek; then to Lake Ray Hubbard in Segment No. 0820 of the Trinity River Basin
8/31/2015	WQ0014699001	TX0128686	TPDES Permit for Wastewater Renewal	Dallas	Dallas	Dallas County Park Cities Municipal Utility District	Renewal	no	720,000	0805	Discharged into Old Channel of Elm Fork Trinity River; then to the Upper Trinity River in Segment No. 0805 of the Trinity River Basin
8/31/2015	WQ0015378001	TX0136425	TPDES Permit for Municipal Wastewater New	Hunt		Walton Texas, LP	New	no	390,000	0507	Discharged into Elm Creek; then to West Caddo Creek; then to Caddo Creek; then to Lake Tawakoni in Segment No. 0507 of the Sabine River Basin
9/9/2015	WQ0015250001		Water Quality TPDES Permit Minor Amendment for Municipal Wastewater	Somervell		Earth Promise	Minor amendment	Authorize the relocation of the treatment facility and the point of discharge within the applicant's property boundary		1229	Discharged to a drainage; then to Barkers Branch; then to Paluxy River/North Paluxy River in Segment No. 1229 of the Brazos River Basin
9/9/2015	WQ0015376001	TX0136395	TPDES Permit for Municipal Wastewater New	Somervell	Glen Rose	OCP-Tres Rios LLC	New	no	24,000	1204	Discharged to a natural drainage way; then to Brazos River below Lake Granbury in Segment No. 1204 of the Brazos River Basin
9/15/2015	WQ0015342001	TX0136204	TPDES Permit for Wastewater New	Wise	Decatur	City of Decatur	New	no	100,000	0810	Discharged into an unnamed branch; then to Waggoner Branch; then to West Fork Trinity River below Bridgeport Reservoir in Segment No. 0810 of the Trinity River Basin
9/18/2015	WQ0010760001	TX0100021	Obtain Water Quality Permit Renewal	Hunt		City of Lone Oak	Renewal	no	60,000		From plant site to Bull Creek; then to Lake Tawakoni
9/18/2015	WQ0013725001	TX0022331	Obtain Water Quality Permit Renewal	Hunt	Quinlan	City of Quinlan	Renewal	no	300,000		From plant site to Naufal Branch; then to Jones Creek; then to Lake Tawakoni

9/23/2015	WQ0013304001		Water Quality Permit (Texas Land Application Permit) Renewal	Parker		Azle Independent School District	Renewal	no	9,000		
10/2/2015	WQ0014215001	TX0123528	Obtain Water Quality Permit Renewal	Hunt		Mallard Point WWTP, LLC	Renewal	no	22,500		From plant site to an unnamed tributary; then to Lake Tawakoni
10/7/2015	WQ000185400		TPDES Permit for Industrial Wastewater Renewal	Somervell	Glen Rose	Luminant Generation Company, LLC	Renewal	no	3,168,000	1229	Discharged via outfall 001, 002, 003, and 004 to Squaw Creek Reservoir; then to Paluxy River/North Paluxy River in Segment No. 1229 of the Brazos River Basin
10/16/2015	WQ0014778001	TX0129402	TPDES Permit for Municipal Wastewater Renewal	Collin	Farmersville	City of Farmersville	Renewal	no	500,000	0821	From the plant site to an unnamed tributary; then to the Elm Creek Arm of Lavon Lake in Segment No. 0821 of the Trinity River Basin
10/16/2015	WQ0014054001		Water Quality Land Application Permit for Municipal Wastewater Renewal	Parker	Azle	Springtown Independent School District	Renewal	no	15,000	0809	Wastewater treatment facility and disposal site are located in the drainage basin of Eagle Mountain Reservoir in Segment No. 0809 of the Trinity River Basin
10/29/2015	WQ0004557000	TX0103080	Obtain Water Quality Permit Renewal	Hunt	Greenville	Greenville Electric Utility System	Renewal	no	111,000,000		From plant site to Greenville Reservoir No. 6; then to Greenville Reservoir No. 4 or during periods of heavy rainfall, over Greenville Reservoir No. 6 spillway; then to an unnamed tributary; then to Cowleech Fork; then to Lake Tawakoni
10/29/2015	WQ0015411001	TX0136646	Obtain Water Quality Permit	Johnson		Johnson County Pipe, Inc.	New	no	20,000		From plant site via pipe; then to Fish Spring Branch; then to Mountain Creek; then to Joe Pool Lake
11/2/2015	WQ0010405001	TX0054348	TPDES Permit for Municipal Wastewater Amendment	Erath	Dublin	City of Dublin	Amendment	Authorize the land application of sewage sludge for beneficial use on 202 acres of land adjacent to the wastewater treatment facility	450,000	1221	Discharged to Resley Creek; then to Leon River below Proctor Lake in Segment No 1221 of the Brazos River Basin
11/2/2015	WQ0014685001	TX0128538	TPDES Permit for Wastewater Renewal	Hunt	Quinlan	Combined Consumers Special Utility District	Renewal	no	25,000	0507	Discharged directly into Lake Tawakoni in Segment No. 0507 of the Sabine River Basin
11/13/2015	WQ0013791001	TX0072508	Obtain Water Quality Permit Renewal	Hunt	Campbell	City of Campbell	Renewal	no	116,000		From plant site to Timber Creek; Then to Cowleech Fork Sabine River; Then to Lake Tawakoni
11/13/2015	WQ0004852000	TX0131504	Obtain Water Quality Permit Renewal	Parker	Weatherford	Parker County Special Utility District	Renewal	no	198,000		From plant site directly to the Brazos River below Possum Kingdom Lake
11/23/2015	WQ0014344001	TX0064513	TPDES Permit for Municipal Wastewater Renewal	Hunt	Quinlan	City of West Tawakoni	Renewal	no	300,000	0507	Discharge directly into Lake Tawakoni in Segment No. 0507 of the Sabine River Basin
12/3/2015	WQ0010366001	TX0021687	TPDES Permit for Municipal Wastewater Renewal	Rockwall		City of Royse City	Renewal	no	500,000	0507	Discharged to Sabine Creek; then to South Fork Sabine River; then to Lake Tawakoni in Segment No. 0507 of the Sabine River Basin
12/7/2015	WQ0015406001		Water Quality Land Application Permit for Municipal Wastewater New	Erath	Glen Rose	Rough Creek Operating, LP	New	no	19,000		The wastewater treatment facility and disposal site located 4 miles south-southeast of US Highway 67 & County Rd 199
12/8/2015	WQ0010146001	TX0024180	TPDES Permit for Municipal Wastewater Renewal	Hunt		City of Celeste	Renewal	no	94,800	0507	Discharged to an unnamed tributary; then to Cowleech Fork of the Sabine River; Then to Lake Tawakoni in Segment No. 0507 of the Sabine River Basin
12/8/2015	WQ0013908001		Water Quality Land Application Permit for Municipal Wastewater Renewal	Navarro		Rice Independent School District	Renewal	no	15,000	0814	Located in the drainage basin of Chambers Creek above Richland Chambers Reservoir in Segment No. 0814 of the Trinity River Basin

12/21/2015	WQ0013857001	TX0129780	TPDES Permit for Municipal Wastewater Renewal	Hunt		Sabine River Authority of Texas	Renewal	no	30,000	0507	Discharged from plant site directly into Lake Tawakoni in Segment No. 0507 of the Sabine River Basin
12/23/2015	WQ0010722001	TX0104752	Obtain Water Quality Permit Renewal	Palo Pinto		City of Graford	Renewal	no	111,000		From plant site to an unnamed tributary of Peach Branch; then to Pecan Branch; then to Keechi Creek; then to Brazos River below Possum Kingdom Lake
12/31/2015	WQ0010383001	TX0023558	TPDES Permit for Municipal Wastewater Renewal	Hunt	Wolfe City	City of Wolfe City	Renewal	no	195,000	0306	Discharged into Oyster Creek; then to Upper South Sulphur River in Segment No. 0306 of the Sulphur River Basin
12/31/2015	WQ0011287003	TX0123862	TPDES Permit for Municipal Wastewater Amendment	Denton	Ponder	Town of Ponder	Amendment	Increase in the discharge of treated domestic wastewater from a daily average flow not to exceed 225,000 gallons per day (GPD) to 360,000 GPD	360,000	0826	Discharged into an unnamed tributary; then to Hog Branch; then to Denton Creek; then to Grapevine Lake in Segment No 0826 of the Trinity River Basin
1/11/2016	WQ0014858001	TX0130044	Obtain Water Quality Permit Renewal	Kaufman		Janice Sue Mann	Renewal	no	1,120,000		From plant site to Big Brushy Creek; then to Kings Creek; then to Cedar Creek Reservoir
2/2/2016	WQ0010555001	TX0020591	TPDES Municipal Wastewater Renewal	Hunt		City of Commerce	Renewal	no	2,000,000	0306	Discharged to an unnamed tributary; then to Upper South Sulphur River in Segment No. 0306 of the Sulphur River Basin
2/2/2016	WQ0010887001	TX0027502	TPDES Permit for Municipal Wastewater Renewal	Collin	Josephine	City of Josephine	Renewal	no	70,000	0507	Discharged to an unnamed tributary; then to Brushy Creek; then to West Caddo Creek; then to Lake Tawakoni in Segment No. 0507 of the Sabine River Basin
2/2/2016	WQ0013725001	TX0022331	TPDES Permit for Municipal Wastewater Renewal	Hunt	Quinlan	City of Quinlan	Renewal	no	300,000	0507	Discharged to Naufal Branch; then to Jones Creek; then to Lake Tawakoni in Segment No. 0507 of the Sabine River Basin
2/2/2016	WQ0004557000	TX0103080	TPDES Permit for Industrial Wastewater Renewal	Hunt	Greenville	Greenville Electric Utility System	Renewal	no	111,000,000	0507	Discharged to Greenville Reservoir No. 6; then to Greenville Reservoir No 4 or during periods of heavy rainfall, over Greenville Reservoir No. 6 spillway; then to an unnamed tributary; then to Cowleech Fork Sabine River; then to Lake Tawakoni in Segment No. 0507 of the Sabine River Basin
2/2/2016	WQ0012343001		Obtain Water Quality Permit (Texas Land Application Permit) Renewal	Johnson	Alvarado	Halliburton Energy Services, Inc.	Renewal	no	12,000		
2/10/2016	WQ0014236001		Water Quality Land Application Permit for Municipal Wastewater Renewal	Hunt		Individual Care of Texas, Inc.	Renewal	no	10,000	0507	Located in the drainage basin of Lake Tawakoni in Segment No. 0507 of the Sabine River Basin
2/10/2016	WQ0014735001	TX0128996	TPDES Permit for Municipal Wastewater Amendment	Erath	Stephenville	Northside Subdivision Water Plant and Distribution Corp.	Major Amendment	Authorize the change in the total phosphorus limit of treated domestic wastewater from concentration-based limit of 1.0 mg/L to loading-based limit of 0.28 lbs/day only	33,000	1255	Discharged to an unnamed tributary of North Fork North Bosque River; then to the North Bosque River; then to the Upper North Bosque River in Segment No. 1255 of the Brazos River Basin
2/16/2016	WQ0002395000	TX0084328	TPDES Permit for Industrial Wastewater Renewal	Hunt	Caddo Mills	Explorer Pipeline Company	Renewal	no		0507	From plant site to an unnamed ditch; then to an unnamed tributary; then to West Caddo Creek; then to Caddo Creek; then to Lake Tawakoni in Segment No. 0507 of the Sabine River Basin

2/16/2016	WQ0004288000	TX0123820	TPDES Permit for Industrial Wastewater Amendment	Hood	Granbury	Wolf Hollow Services, LLC	Major Amendment	Increase in the permitted discharge of cooling tower blowdown, boiler blowdown, and previously monitored effluent from a daily average flow not to exceed 1,100,000 gallons per day (GPD) to a daily average flow not to exceed 2,071,00 GPD via outfall 001; an increase from a daily maximum flow not to exceed 1,650,000 GPD to a daily maximum flow to exceed 3,106,000 GPD via outfall 001; and the discharge of low volume waste sources via new internal outfalls 201 and 301 on an intermittent and flow-variable basis	2,071,000	1204	Discharge from plant site directly to the Brazos River below Lake Granbury in Segment No. 1204 of the Brazos River Basin
2/18/2016	WQ0014246001	TX0023272	Obtain Water Quality Permit Renewal	Collin	Celina	City of Celina	Renewal	no	950,000		From plant site to unnamed tributary; then to Little Elm Creek; then to Lewisville Lake
2/23/2016	WQ0013304001		Water Quality Land Application Permit for Municipal Wastewater Renewal	Parker		Azle Independent School District	Renewal	no	9,000	0807	Located in drainage basin of Silver Creek in Segment No. 0807 of the Trinity River Basin
2/23/2016	WQ0010760001	TX0100021	TPDES Permit for Municipal Wastewater Renewal	Hunt		City of Lone Oak	Renewal	no	60,000	0507	Discharged to Bull Creek; then to Lake Tawakoni in Segment No. 0507 of the Sabine River Basin
2/23/2016	WQ0014215001	TX0123528	TPDES Permit for Municipal Wastewater Renewal	Hunt		Mallard Point WWTP, LLC	Renewal	no	22,500	0507	Discharged to an unnamed tributary; then to Lake Tawakoni in Segment No. 0507 of the Sabine River Basin
2/24/2016	WQ0011761001		Obtain Water Quality Permit (Texas Land Application Permit) Renewal	Denton	Argyle	Morningstar Properties, Ltd	Renewal	no	13,500		
3/3/2016	WQ0010834001	TX0024929	Obtain Water Quality Permit Renewal	Kaufman		City of Crandall	Renewal	no	900,000		From plant site to an unnamed tributary; then to Buffalo Creek; then to East Fork Trinity River
3/16/2016	WQ0013791001	TX0072508	TPDES Permit for Municipal Wastewater Renewal	Hunt	Campbell	City of Campbell	Renewal	no	116,000	0507	Discharged to Timber Creek; then to Cowleech Fork Sabine River; then to Lake Tawakoni in Segment No. 0507 of the Sabine River Basin
3/23/2016	WQ0010026001	TX0053449	Obtain Water Quality Permit Renewal	Navarro		City of Dawson	Renewal	no	130,000		From plant site to unnamed tributary; then to Battle Creek; then to Richland Creek above Richland Chambers Reservoir
3/23/2016	WQ0013769001	TX0113573	Obtain Water Quality Permit Renewal	Johnson	Burleson	EMCAD Water and Wastewater, LLC	Renewal	no	42,000		From plant site to unnamed tributary; then to Valley Branch; then to Walnut Creek; then to Joe Pool Lake
3/23/2016	WQ0013759001		Obtain Water Quality Permit (Texas Land Application Permit) Renewal	Parker		Town of Annetta	Renewal	no	264,000	0507	disposal site located 1.6 miles north of Deer Creek Wastewater Treatment Facility, Parker County, TX 76008
3/23/2016	WQ0011593001	TX0055735	Obtain Water Quality Permit Renewal	Denton	Trophy Club	Trophy Club Municipal Utility District No. 1	Renewal	no	1,750,000		From plant site to Marshall Branch and/or unnamed tributaries with intermittent ponds; then to Marshall Branch; then to Grapevine Lake
3/23/2016	WQ0004379000	TX0064777	Obtain Water Quality Permit Renewal	Ellis	Midlothian	TXI Operating, LP	Renewal	no			From plant site to drainage ditch; then to Cottonwood Creek; then to National Resource Conservation Service Reservoir; then to Cottonwood Creek; then to Newton Branch; then to Soap Creek; then to Joe Pool Lake

3/28/2016	WQ0010425002	TX0128392	TPDES Permit for Municipal Wastewater Renewal	Hunt		City of Caddo Mills	Renewal	no	375,000	0507	From plant site via pipe to West Caddo Creek; then to Caddo Creek; then to Lake Tawakoni in Segment No. 0507 of the Sabine River Basin
3/28/2016	WQ0010486002	TX0032018	Obtain Water Quality Permit Renewal	Tarrant	Grapevine	City of Grapevine	Renewal	no	5,750,000		From plant site to Morehead Branch; then to Grapevine Lake
3/28/2016	WQ0010862001	TX0026689	Obtain Water Quality Permit Renewal	Wise		City of Runaway Bay	Renewal	no	400,000		From plant site to Bridgeport Reservoir
3/31/2016	WQ0014143001	TX0120111	Obtain Water Quality Permit Renewal	Denton	Justin	Aqua Texas Inc.	Renewal	no	450,000		From plant site to Trail Creek; then to Denton Creek; then to Grapevine Lake
3/31/2016	WQ0014627001	TX0128023	Obtain Water Quality Permit Renewal	Kaufman	Forney	Helms Trail Properties, Inc.	Renewal	no	20,000		From plant site to Buffalo Creek; then to Lateral Site No. 2 (NRCS pond); then to Buffalo Creek; then to East Fork Trinity River
3/31/2016	WQ0013352002	TX0133388	Obtain Water Quality Permit Renewal	Tarrant	Burleson	Mansfield Independent School District	Renewal	no	20,000		From plant site to unnamed tributary; then to Valley Branch; then to Walnut Creek; then to Joe Pool Lake
3/31/2016	WQ0014854001	TX0130028	Obtain Water Quality Permit Renewal	Navarro		Texas Department of Transportation	Renewal	no	14,000		From plant site directly to Richland-Chambers Reservoir
4/6/2016	WQ0001903000	TX0062197	Obtain a Water Quality Permit & TPDES Permit for Industrial Wastewater Major Amendment Without Renewal	Palo Pinto	Gordon	Brazos Electric Power Cooperative	Major Amendment	Increase the daily maximum temperature limit at outfall 001; move the effluent sampling point for outfall 001; remove requirements for parameters at outfall 002 that will be controlled at internal outfalls; revise the list of contributing waste streams at outfall 002; include additional waste streams at existing internal outfall 102; add new internal outfalls for low volume waste sources; remove the pH limits at internal outfalls 201, 202, 203, 204, and 205; and add new stormwater outfall 003	400,000,000	1230	Discharged via outfalls 001 and 002 and is proposed to be discharged via outfall 003 directly to Lake Palo Pinto in Segment No. 1230 of the Brazos River Basin
4/6/2016	WQ0010739001		Obtain Water Quality Permit Renewal (Texas Land Application Permit Renewal)	Navarro		City of Barry	Renewal	no	20,000		
4/6/2016	WQ0011312001	TX0022501	Obtain Water Quality Permit Renewal	Denton		City of Justin	Renewal	no	800,000		From plant site to Trail Creek; then to Denton Creek; then to Grapevine Lake
4/6/2016	WQ0014373001	TX0125270	TPDES Permit for Municipal Wastewater Renewal	Johnson	Cleburne	Double Diamond Utilities Co	Renewal	no	49,500		From plant site to unnamed tributary of Ham Creek; then to Ham Creek; then to Whitney Lake
4/6/2016	WQ0013352001		Obtain Water Quality Permit Renewal (Texas Land Application Permit Renewal)	Tarrant	Burleson	Mansfield Independent School District	Renewal	no	12,000		
4/6/2016	WQ0013847001	TX00118877	TPDES Permit for Municipal Wastewater Amendment	Ellis	Waxahachie	North Texas District Council Assemblies of God	Major Amendment	Authorize modifications to the treatment system and an increase in the discharge of treated wastewater from a daily average flow not to exceed 80,000 gpd to 100,000 gpd	100,000	0814	From plant site to an unnamed tributary; then to Oak Branch; then to North Fork Chambers Creek; then to Chambers Creek above Richland Chambers Reservoir in Segment No. 0814 of the Trinity River Basin
4/6/2016	WQ0014469001	TX0126110	TPDES Permit for Municipal Wastewater Renewal	Rockwall	Royse City	North Texas Municipal Water District	Renewal	no			From plant site to Parker Creek; then to South fork Sabine River; then to Lake Tawakoni

4/6/2016	WQ0011600001	TX0043783	Obtain Water Quality Permit Renewal	Denton	Little Elm	Town of Little Elm	Renewal	no			From plant site to unnamed tributary; then to Lewisville Lake
4/13/2016	WQ0010257001	TX0023931	Obtain Water Quality Permit Renewal	Dallas	Richardson	North Texas Municipal Water District	Renewal	no	4,750,000		From plant site to Floyd Branch; then to Cottonwood Creek; then to White Rock Creek; then to White Rock Lake
4/19/2016	WQ0011864001	TX0073032	TPDES Permit for Municipal Wastewater Renewal	Navarro		City of Angus	Renewal	no	12,000		From plant site to unnamed tributary of Grape Creek; then to Grape Creek; then to Richland Chambers Reservoir
4/19/2016	WQ0013647001	TX0056588	Obtain Water Quality Permit Amendment	Denton	Aubrey	City of Aubrey	Amendment	increase in the discharge of treated domestic wastewater	550,000		From plant site to Aubrey Branch; then to Elm Fork Trinity River below Ray Roberts Lake
4/19/2016	WQ0010485002	TX0055611	TPDES Permit for Municipal Wastewater Renewal	Hunt	Greenville	City of Greenville	Renewal	no	6,000,000		From plant site to Long Branch; then to Cowleech Fork Sabine River; then to Lake Tawakoni
4/19/2016	WQ0013518001	TX0105872	Obtain Water Quality Permit Amendment	Tarrant		EMCAD Water and Wastewater, LLC	Renewal	no	96,300		From plant site via a pipe to an unnamed tributary of Deer Creek; then to Deer Creek; then to Village Creek; then to Lake Arlington
4/19/2016	WQ0014803001	TX0129623	TPDES Permit for Municipal Wastewater Renewal	Kaufman		Las Lomas Municipal Utility District No. 4 of Kaufman County	Renewal	no	500,000	0818	From plant site to Terry Creek; then to Big Brushy Creek; then to Kings Creek; then to Cedar Creek Reservoir in Segment No. 0818 of the Trinity River Basin
4/20/2016	WQ0014186001	TX0122661	Obtain Water Quality Permit Renewal	Denton		Aqua Texas Inc.	Renewal	no	330,000		From plant site to unnamed creek; then to Elizabeth Creek; then to Denton Creek; then to Grapevine Lake.
4/20/2016	WQ0014263001	TX0124079	Obtain Water Quality Permit Renewal	Denton		Aqua Texas Inc.	Renewal	no	255,000		From plant site to an unnamed drainage ditch; then to Elizabeth Creek; then to Denton Creek; then to Grapevine Lake
4/20/2016	WQ0013846001	TX0115991	Obtain Water Quality Permit Renewal	Johnson	Joshua	EMCAD Water and Wastewater, LLC	Renewal	no	30,500		From plant site to unnamed tributary No. 1 ; then to unnamed tributary No. 2; then to Rock Creek; then to Benbrook Lake
4/25/2016	WQ0010402003	TX0056731	Obtain Water Quality Permit Renewal	Navarro	Corsicana	City of Corsicana	Renewal	no			From plant site via outfall 001 to Post Oak Creek; Then to Richland-Chambers Reservoir; and via outfall 002 to an unnamed tributary; then to Post Oak Creek; then to Richland Chambers Reservoir
4/25/2016	WQ0010494013	TX0047295	Obtain Water Quality Permit Renewal	Tarrant	Arlington	City of Fort Worth	Renewal	no			From plant site directly to Lower West Fork Trinity River
4/26/2016	WQ0015018001	TX0133281	TPDES Permit for Wastewater Renewal	Kaufman	Terrell	North Texas Municipal Water District	Renewal	no	1,850,000		From plant site via outfall 002; via outfall 003; to an unnamed tributary; then to an unnamed tributary of Greasy Creek; then to Greasy Creek; then to Lake Tawakoni
4/26/2016	WQ0013589001	TX0107981	TPDES Permit for Municipal Wastewater Renewal	Parker		Peaster Independent School District	Renewal	no	36,000	1206	From plant site to stock ponds; then to an unnamed tributary of Dry Creek; then to Dry Creek; then to Rock Creek; then to Brazos River below Possum Kingdom Lake in Segment No. 1206 of the Brazos River Basin
5/3/2016	WQ0014792001	TX0093092	Obtain Water Quality Permit Renewal	Tarrant	Fort Worth	Benbrook Texas Limited Partnership	Renewal	no	35,000		From plant site to an unnamed tributary; then to Benbrook Lake
5/3/2016	WQ0011606001	TX0075418	Obtain Water Quality Permit Renewal	Navarro	Blooming Grove	City of Blooming Grove	Renewal	no	100,000		From plate site to an unnamed tributary of Rush Creek; then to Rush Creek; Then to Richland Creek above Richland-Chambers Reservoir
5/3/2016	WQ0010747001	TX0022527	Obtain Water Quality Permit Renewal	Kaufman	Terrell	City of Terrell	Renewal	no	4,500,000		From plant site to Kings Creek; then to Cedar Creek Reservoir

5/3/2016	WQ0010481001	TX0002143	Obtain Water Quality Permit Renewal	Collin	Wylie	North Texas Municipal Water District	Renewal	no	1,980,000		From outfalls 001 and 002 to Rush Creek; then to Lake Ray Hubbard; Outfalls 005 and 006 in an unnamed tributary; then to Rush Creek; then to Lake Ray Hubbard; from Outfall 003 and 004 to a NTMWD drainage ditch; to an unnamed creek; then to Lavon Lake; Outfall 007 to an unnamed Creek; then to Lavon Lake
5/3/2016	WQ0004849000	TX0131466	TPDES Permit For Industrial Wastewater	Hunt	Caddo Mills	Pilot Travel Centers, LLC	Renewal	no	15,000	0507	From plant site to an unnamed tributary; then to Elm Creek; then to West Caddo Creek; then to Caddo Creek; then the Lake Tawakoni in Segment No. 0507 of the Sabine River Basin
5/3/2016	WQ0011451001	TX0024988	Obtain Water Quality Permit Renewal	Collin	Wylie	Seis Lagos Utility District and North Texas Municipal Water District	Renewal	no	250,000		From plant site to an unnamed Tributary of Lavon Lake; then to Lavon Lake
5/3/2016	WQ0010612001	TX0066745	Obtain Water Quality Permit Renewal	Tarrant		St. Francis Village	Renewal	no	85,000		From plant site via pipe to Benbrook Lake
5/3/2016	WQ0010698001	TX0020354	Obtain Water Quality Permit Renewal	Denton		Upper Trinity Regional Water District	Renewal	no	7,500,000		From plant site directly to Lewisville Lake
5/4/2016	WQ0014101001	TX0119229	Obtain Water Quality Permit Renewal	Johnson	Alvarado	Alvarado Independent School District	Renewal	no	35,000		From plant site to unnamed tributary; then to King Branch; then to Walnut Creek; then to Joe Pool Lake
5/4/2016	WQ0010172002	TX0027723	Obtain Water Quality Permit Renewal	Collin	Frisco	City of Frisco	Renewal	no	300,000		From plant site to Cottonwood Branch; then to Lewisville Lake
5/4/2016	WQ0014887001	TX0104558	Obtain Water Quality Permit Renewal	Johnson	Godley	City of Godley	Renewal	no	360,000		From plant site to West Nolan Creek; then to Nolan Creek; Then to Lake Pat Cleburne
5/4/2016	WQ0010701001	TX0024783	Obtain Water Quality Permit Renewal	Wise		City of Rhome	Renewal	no	100,000		From plant site to an unnamed tributary; then to Elizabeth Creek; then to Denton Creek; Then to Grapevine Lake
5/4/2016	WQ0014372001	TX0022403	Obtain Water Quality Permit Renewal	Denton	Sanger	City of Sanger	Renewal	no	980,000		From plant site to an unnamed ditch; then to Ranger Branch; then to Paddock Lake; then to Ranger Branch; then to Clear creek; then to Lewisville Lake
5/4/2016	WQ0004359000	TX0124419	Obtain Water Quality Permit Amendment	Kaufman	Forney	FPLE Forney LLC	Amendment	Authorize the removal of internal outfalls 101 and 201 and the reclassification of the reverse osmosis reject water and Heat Recovery Steam Generator blowdown to cooling tower blowdown			From plant site directly to the East Fort Trinity River via outfall 001 and via outfall 002 to Buffalo Creek; Thence to the East Fork Trinity River
5/4/2016	WQ0011646001		Obtain Water Quality Texas Land Application Permit (TLAP) Renewal	Navarro		Mildred Independent School District	Renewal	no	20,000		
5/4/2016	WQ0012047001	TX0078565	Obtain Water Quality Permit Renewal	Rockwall	Rockwall	North Texas Municipal Water District	Renewal	no	2,250,000		From plant site to Buffalo Creek; Then to East Fork Trinity River
5/4/2016	WQ0012446001	TX0088633	Obtain Water Quality Permit Renewal	Collin	Allen	North Texas Municipal Water District	Renewal	no	64,000,000		From plant site to Lavon Lake
5/4/2016	WQ0014008001	TX0103501	Obtain Water Quality Permit Renewal	Denton	Frisco	North Texas Municipal Water District	Renewal	no	15,000,000		From plant site to Stewart Creek; then to Garza-Little Elm Reservoir portion of Lewisville Lake
5/4/2016	WQ0014245001	TX0123901	Obtain Water Quality Permit Renewal	Denton	Frisco	North Texas Municipal Water District	Renewal	no	10,000,000		From plant site to Panther creek; then to Lewisville Lake
5/4/2016	WQ0014556001	TX0125954	Obtain Water Quality Permit Renewal	Johnson	Joshua	Shalimar Fort Worth LP	Renewal	no	9,000		From plant site to a ditch; then to West Buffalo Creek; then to a pond; then to West Buffalo Creek; then to Buffalo Creek; then to Nolan River

5/4/2016	WQ0010348001	TX0025011	Obtain Water Quality Permit Renewal	Ellis		Trinity River Authority of Texas	Renewal	no	6,000,000	0838	Discharged via two outfalls to two unnamed tributaries of Newton Branch; then to Newton Branch; then to SCS Reservoir 10; then to Newton Branch; then to Soap Creek; then to Mountain Creek; then to Joe Pool Lake in Segment No. 0838 of the Trinity River Bas
5/4/2016	WQ0013457001	TX0104957	Obtain Water Quality Permit Amendment	Denton	Roanoke	Trinity River Authority of Texas	Amendment	Authorize an increase in the 2-hr peak flow for both outfall 001 and outfall 002 and to add additional phase for outfall 002			From plant site via outfall 001 to Cade Branch; then to Denton Creek; then to Grapevine Lake and via outfall 002 via a pipe to an unnamed tributary of Whites Branch; then to Grapevine Lake
5/9/2016	WQ0003838000	TX0118567	Obtain Water Quality Permit Renewal	Denton	Denton	Acme Brick Company	Renewal	no	intermittent and flow variable rate		From plant site via outfall 001 to an unnamed tributary of Hickory Creek; then to Hickory Creek; then to Lewisville Lake; and via outfall 002 to an unnamed tributary of Fletcher Branch; then to Fletcher Branch; then to City Lake; then to Fletcher Branch; then to two unnamed impoundments; then to Fletcher Branch; Then to Hickory Creek; Then to Lewisville Lake
5/9/2016	WQ0003840000	TX0118532	Obtain Water Quality Permit Renewal	Denton	Corinth	Acme Brick Company	Renewal	no	intermittent and flow variable rate		From plant site to an unnamed tributary; then to Horseshoe Lake; then to an unnamed tributary; then to an unnamed pond; then to Lake Lewisville
5/9/2016	WQ0002837000		Water Quality TPDES Permit Renewal	Hunt		JP Energy Caddo LLC	Renewal	no	intermittent and flow variable rate	0507	Discharged via outfall 001 to Gates Branch; then to Elm Creek; then to Caddo Creek; via outfalls 002 and 003 to a drainage ditch; then to Gates Branch; then to Elm Creek; then to Caddo Creek; Then to Lake Tawakoni in Segment No 0507 of the Sabine River Basin
5/9/2016	WQ0010221001	TX0047431	Obtain Water Quality Permit Renewal	Dallas	Mesquite	North Texas Municipal Water District	Renewal	no	41,000,000		From plant site to South Mesquite Creek; then to the East Fork Trinity River
5/9/2016	WQ0010262001	TX0022241	Obtain Water Quality Permit Renewal	Rockwall	Rockwall	North Texas Municipal Water District	Renewal	no	1,200,000		From plant site to Squabble creek; Then to Lake Ray Hubbard
5/11/2016	WQ0010847001	TX0027120	Obtain Water Quality Permit Renewal	Parker	Aledo	City of Aledo	Renewal	no	600,000		From plant site to an unnamed tributary; then to Clear Fork Trinity River Below Lake Weatherford
5/11/2016	WQ0010060003	TX0002364	Obtain Water Quality Permit Renewal	Dallas	Sunnyvale	City of Dallas	Renewal	no	15,000,000		From plant site to East Fork Trinity River
5/11/2016	WQ0011321001	TX0020711	Obtain Water Quality Permit Renewal	Denton	Flower Mound	Town of Flower Mound	Renewal	no	10,000,000		From plant site to Bakers Branch; then to Denton Creek
5/12/2016	WQ0014339001	TX0057631	Obtain Water Quality Permit Renewal	Wise	Alvord	City of Alvord	Renewal	no	112,000		From plant site to an unnamed ditch; then to Elm Creek; then to Big Sandy Creek; then to West Fork Trinity River Below Bridgeport Reservoir
5/12/2016	WQ0014522001	TX0126691	Obtain Water Quality Permit Renewal	Hunt	Hawk Cove	City of Hawk Cove	Renewal	no	200,000		From plant site to Lake Tawakoni
5/16/2016	WQ0013981001	TX0020567	Obtain Water Quality Permit Renewal	Ellis	Avalon	Avalon Water Supply and Sewer Service Corporation	Renewal	no	40,000		From plant site through a pipe to an unnamed tributary; then to an unnamed reservoir; then to an unnamed tributary; then to Chambers Creek Above Richland Chambers Reservoir
5/16/2016	WQ0013528001	TX0106101	TPDES Permit for Municipal Wastewater Renewal	Navarro		Bosque Utilities Corporation	Renewal	no	60,000	0836	From plant site directly into Richland Chambers Reservoir in Segment No. 0836 of the Trinity River Basin
5/16/2016	WQ0014003001	TX0117919	Obtain Water Quality Permit Renewal	Parker	Aledo	Cowtown RV Park Ltd	Renewal	no	21,600		From plant site to an unnamed tributary; then to Clear Fork Trinity River Below Lake Weatherford

5/16/2016	WQ0015034001		Obtain Water Quality Texas Land Application Permit (TLAP) Amendment	Johnson		Joco Holding Corporation	Amendment	no	10,000		
5/16/2016	WQ0014306001	TX0124494	TPDES Permit for Municipal Wastewater Renewal	Wise		Slidell Independent School District	Renewal	no	20,000	0823	From plant site via pipe to North Hickory Creek; then to Hickory Creek; then to Lewisville Lake in Segment No. 0823 of the Trinity River Basin
5/16/2016	WQ0014323001	TX0124745	Obtain Water Quality Permit Renewal	Denton	Aubrey	Upper Trinity Regional Water District	Renewal	no	2,000,000		From plant site to Cantrell Slough; then to Lewisville Lake
5/19/2016	WQ0013786001	TX0089338	Obtain Water Quality Permit Renewal	Hood	Walters Bend	Aqua Texas Inc.	Renewal	no	42,000		Discharge from plant site to Lake Granbury
5/20/2016	WQ0011183003	TX0023116	Obtain Water Quality Permit Renewal	Tarrant	Azle	City of Azle	Renewal	no	1,010,000		From plant site via outfall 003; to Reynolds Branch; then to Ash Creek; Then to Eagle Mountain Reservoir and via outfall 004 to an unnamed drainage slough; then to Ash Creek; then to Eagle Mountain Reservoir
5/20/2016	WQ0010903001	TX0026565	Obtain Water Quality Permit Renewal	Denton	Lakewood Village	Town of Lakewood Village	Renewal	no	100,000		From plant site directly to Lake Lewisville
5/20/2016	WQ0010698002	TX0123781	Obtain Water Quality Permit Renewal	Denton	Aubrey	Upper Trinity Regional Water District	Renewal	no	5,700,000		From plant site via Outfall 001 to Lewisville Lake and via outfall 002 to an unnamed tributary; then to Lewisville Lake
5/20/2016	WQ0010698003	TX0125172	Obtain Water Quality Permit Renewal	Denton	Little Elm	Upper Trinity Regional Water District	Renewal	no	5,225,000		From plant site to an unnamed tributary; then to Doe Branch portion of Lake Lewisville
5/27/2016	WQ0014837002	TX0137022	Obtain Water Quality Permit	Palo Pinto		City of Gordon	New	no	250,000		From plant site to Gordon City Reservoir; then to an unnamed tributary; then to Gibson Creek; then to Palo Pinto Creek; then to Palo Pinto Lake
5/27/2016	WQ0010380002	TX0047724	Obtain Water Quality Permit Amendment	Parker	Weatherford	City of Weatherford	Amendment	addition of an outfall (002) as an alternative discharge			From plant site to an unnamed ditch; then to an unnamed tributary; then to Town Creek; then to the South Fork Trinity River; then to a pipeline into an unnamed creek; then to Lake Weatherford
6/13/2016	WQ0014411001	TX0058360	Obtain Water Quality Permit Renewal	Johnson	Alvarado	Blue Waters Property Owners Association, Sewer Service and Water Supply Corporation	Renewal	no	30,000		From plant site to Lake Alvarado; then to Turkey Creek; then to North Fork Chambers Creek; then to Chambers Creek Above Richland Chambers Reservoir
6/13/2016	WQ0014246001		TPDES Permit for Municipal Wastewater Renewal	Collin	Celina	City of Celina	Renewal	no	950,000	0823	Discharged to an unnamed tributary; then to Little Elm Creek; then to Lewisville Lake in Segment No. 0823 of the Trinity River Basin
6/13/2016	WQ0010442001		Obtain Water Quality Permit Renewal	Collin	Farmersville	City of Farmersville	Renewal	no	225,000		From plant site to an unnamed tributary of Elm Creek; then to Elm Creek; then to Lavon Lake
6/13/2016	WQ0010442002		Obtain Water Quality Permit Renewal	Collin	Farmersville	City of Farmersville	Renewal	no	530,000		From plant site to an unnamed tributary of Elm Creek; then to Elm Creek; then to Lavon Lake
6/13/2016	WQ0010722001		TPDES Permit for Municipal Wastewater Renewal	Palo Pinto		City of Graford	Renewal	no	111,000	1206	Discharged to an unnamed tributary of Pecan Branch; then to Pecan Branch; then to Keechi Creek; then to the Brazos River Below Possum Kingdom Lake in Segment No. 1206 of the Brazos River Basin
6/13/2016	WQ0014577001	TX0127345	Obtain Water Quality Permit Renewal	Collin	Lavon	City of Lavon	Renewal	no	250,000		From plant site to Bear Creek; then to Camp Creek; then to Lake Ray Hubbard
6/13/2016	WQ0013590001	TX0111333	Obtain Water Quality Permit Amendment	Hood	Lipan	City of Lipan	Amendment	increase in the pH upper limits			From plant site via pipe to Kickapoo Creek; Then to the Brazos River Below Possum Kingdom Lake

6/13/2016	WQ0013769001		TPDES Permit for Municipal Wastewater Renewal	Johnson	Burleson	EMCAD Water and Wastewater, LLC	Renewal	no	42,000	0838	Discharged to an unnamed tributary; then to Valley Branch; then to Walnut Creek; then to Joe Pool Lake in Segment No. 0838 of the Trinity River Basin
6/13/2016	WQ0002964000	TX0103292	Obtain Water Quality Permit Amendment	Collin	Frisco	Exide Technologies	Amendment	the addition of wastewater sources and an increase in the discharge of treated wastewater to a volume not to exceed a daily average flow of 400,000 gallons per day.			From plant site via pipe to Stewart Creek
6/13/2016	WQ0014627001		TPDES Permit for Municipal Wastewater Renewal	Kaufman		Helms Trail Properties, Inc.	Renewal	no	20,000	0819	Discharged to Buffalo Creek; then to Lateral Site No. 2 (NRCS pond); then to Buffalo Creek; then to East Fork Trinity River in Segment No. 0819 of the Trinity River Basin
6/13/2016	WQ0014350001	TX0124923	Obtain Water Quality Permit Amendment	Johnson		Johnson County Special Utility District	Amendment	removal of an intra boat clarifier, the addition of several types of equipment to the facility and to increase the discharge of treated wastewater at a volume not to exceed a daily average flow of 790,000 gpd	790,000		From plant site to Village Creek; then to Lake Arlington
6/13/2016	WQ0014192001		Obtain Water Quality Permit Renewal (Texas Land Application Permit Renewal)	Collin	Princeton	Lake Lavon Baptist Encampment	Renewal	no	625		
6/13/2016	WQ0013352001		Water Quality Land Application Permit for Municipal Wastewater Renewal	Tarrant		Mansfield Independent School District	Renewal	no	12,000	0828	
6/13/2016	WQ0013785001	TX0093696	Obtain Water Quality Permit Renewal	Denton	The Colony	Marine Quest-Hidden Cove, L.P.	Renewal	no	16,000		From plant site to Lewisville Lake
6/13/2016	WQ0004852000		TPDES Permit for Industrial Wastewater Renewal	Parker	Weatherford	Parker County Special Utility District	Renewal	no	198,000	1206	From plant site directly to Brazos River Below Possum Kingdom Lake in Segment No. 1206 of the Brazos River Basin
6/13/2016	WQ0004379000		TPDES Permit for Industrial Wastewater Renewal	Ellis	Midlothian	TXI Operations LP	Renewal	no		0838	Discharged to a drainage ditch; then to Cottonwood Creek; then to Natural Resource Conservation Service (NRCS) reservoir; then to Cottonwood Creek; then to Newton Branch; then to Soap Creek; then to Joe Pool Lake in Segment No. 0838 of the Trinity River Basin
6/20/2016	WQ0014837002	TX0137022	Obtain Water Quality Permit Renewal	Palo Pinto		City of Gordon	Renewal	no	250,000		From plant site to Gordon City Reservoir; then to an unnamed tributary; then to Gibson Creek; then to Palo Pinto Creek; then to Palo Pinto Lake
6/20/2016	WQ0010695001	TX0023396	Obtain Water Quality Permit Renewal	Kaufman	Kemp	City of Kemp	Renewal	no	350,000		From plant site to an unnamed tributary; then to an unnamed tributary (Willow Creek) then to Kings Creek of Cedar Creek Reservoir
6/20/2016	WQ0010729001	TX0024198	Obtain Water Quality Permit Renewal	Denton		City of Krum	Renewal	no	700,000		From plant site to North Hickory Creek; then to Hickory Creek; then to Lewisville Lake
6/20/2016	WQ0011570001	TX0053112	Obtain Water Quality Permit Renewal	Denton	The Colony	City of The Colony	Renewal	no	4,500,000		From plant site directly to Lake Lewisville
6/21/2016	WQ0014143001		TPDES Permit for Municipal Wastewater Renewal	Denton	Justin	Aqua Texas Inc.	Renewal	no	450,000	0826	Discharged to Trail Creek; then to Denton Creek; then to Grapevine Lake in Segment No. 0826 of the Trinity River Basin
6/21/2016	WQ0010834001		TPDES Permit for Municipal Wastewater Renewal	Kaufman		City of Crandall	Renewal	no	900,000	0819	Discharged to an unnamed tributary; then to Buffalo Creek; then to The East Fork Trinity River in Segment No. 0819 of the Trinity River Basin

6/21/2016	WQ0014486001	TX0126241	Obtain Water Quality Permit Renewal	Collin	Anna	Collin County and Young Men's Christian Association of Metropolitan Dallas	Renewal	no	32,000		From plant site to an unnamed tributary of Elm Grove Creek; then to Elm Grove Creek; then to an unnamed lake on Elm Grove Creek; then to Elm Grove Creek; then to Sister Grove Creek; then to Lavon Lake
6/21/2016	WQ0014854001		TPDES Permit for Municipal Wastewater Renewal	Navarro		Texas Department of Transportation	Renewal	no	14,000	0836	Discharged directly into Richland-Chambers Reservoir in Segment No. 0836 of the Trinity River Basin
6/23/2016	WQ0014101001		TPDES Permit for Municipal Wastewater Renewal	Johnson		Alvarado Independent School District	Renewal	no	35,000	0838	Discharged to an unnamed tributary; then to King Branch; then to Walnut Creek; then to Joe Pool Lake in Segment No. 0838 of the Trinity River
6/23/2016	WQ0013675001	TX0026581	Obtain Water Quality Permit Renewal	Ellis		City of Bardwell	Renewal	no	80,000		From plant site to an unnamed ditch; then to an unnamed tributary; then to Bardwell Reservoir
6/23/2016	WQ0010026001		TPDES Permit for Municipal Wastewater Renewal	Navarro	Dawson	City of Dawson	Renewal	no	130,000	0837	Discharged to an unnamed tributary; then to Battle Creek; then to Richland Creek Above Richland Chambers Reservoir in Segment No. 0837 of the Trinity River Basin
6/23/2016	WQ0010027004	TX0119849	Obtain Water Quality Permit Renewal	Denton	Denton	City of Denton	Renewal	no	800,000		From plant site via pipe to an unnamed tributary; then to Hog Branch; then to Denton Creek; then to Grapevine Lake
6/23/2016	WQ0010862001		TPDES Permit for Municipal Wastewater Renewal	Wise	Runaway Bay	City of Runaway Bay	Renewal	no	400,000	0811	Discharged directly into Bridgeport Reservoir in Segment No. 0811 of the Trinity River Basin
6/23/2016	WQ0011382001		Obtain Water Quality Permit Renewal (Texas Land Application Permit Renewal)	Wise	Azle	Fort Worth Independent School District	Renewal	no	50,000		
6/23/2016	WQ0011646001		Water Quality Land Application Permit for Municipal Wastewater Renewal	Navarro	Corsicana	Mildred Independent School District	Renewal	no	20,000	0836	Drainage basin of the Richland-Chambers Reservoir in Segment No. 0836 of the Trinity River Basin
6/29/2016	WQ0004663000	TX0126080	Obtain Water Quality Permit Renewal	Dallas	Dallas	Buckley Oil Company	Renewal	no			From plant site to Able Sump; then to the Upper Trinity River
6/29/2016	WQ0010379001	TX0027537	Obtain Water Quality Permit Renewal	Ellis	Waxahachie	City of Waxahachie	Renewal	no	8,000,000		From plate site to Waxahachie Creek; then to Bardwell Reservoir
6/29/2016	WQ0004897000		Obtain Water Quality Permit Renewal (Texas Land Application Permit Renewal)	Wise	Poolville	Wise County Power Company, LLC	Renewal	no	8,640		
6/30/2016	WQ0002427000	TX0083437	Obtain Water Quality Permit Renewal	Ellis	Midlothian	Ash Grove Cement Company	Renewal	no	300,000		From plant site to an unnamed tributary of Bedford Branch; then to Bedford Branch; then to Joe Pool Lake
6/30/2016	WQ0010444001	TX0022420	Obtain Water Quality Permit Renewal	Navarro	Frost	City of Frost	Renewal	no	50,000		From plant site to an unnamed tributary; then to Elm Branch; then to Mill Creek; then to Chambers Creek above Richland-Chambers Reservoir
6/30/2016	WQ0011312001		TPDES Permit for Municipal Wastewater Renewal	Denton	Justin	City of Justin	Renewal	no	800,000	0826	Discharged to Trail Creek; then to Denton Creek; then to Grapevine Lake in Segement No. 0826 of the Trinity River Basin
7/5/2016	WQ0014263001		TPDES Permit for Municipal Wastewater Renewal	Denton		Aqua Texas Inc.	Renewal	no	225,000	0826	Discharged to an unnamed drainage ditch; then to Elizabeth Creek; then to Denton Creek; then to Grapevine Lake in Segment No. 0826 of the Trinity River Basin
7/5/2016	WQ0010027003	TX0047180	Obtain Water Quality Permit Renewal	Denton	Denton	City of Denton	Renewal	no	21,000,000		From plant site to Pecan Creek; then to Lewisville Lake

7/5/2016	WQ0002580000	TX0090425	Obtain Water Quality Permit Renewal	Ellis	Midlothian	Holcim Limited Partnership	Renewal	no			From plant site via outfall 001 to an unnamed tributary of North Prong Creek; then to North Prong Creek; then to Waxahachie Creek; then to Bradwell Reservoir
7/5/2016	WQ0013352002		TPDES Permit for Municipal Wastewater Renewal	Tarrant	Burleson	Mansfield Independent School District	Renewal	no	20,000	0838	Discharged to an unname tributary; then to Valley Branch; then to Walnut Creek' then to Joe Pool Lake in Segment No. 0838 of the Trinity River Basin
7/5/2016	WQ0013759001		Water Quality Land Application Permit for Municipal Wastewater Renewal	Parker		Town of Annetta	Renewal	no		0831	Located in the drainage basin of Clear Fork Trinity River Below Lake Weatherford in Segment No. 0831 of the Trinity River Basin
7/7/2016	WQ0014416001	TX0125628	Obtain Water Quality Permit Renewal	Denton	Denton	City of Denton	Renewal	no	950,000		From plant site to Pond 1; then to Pond 2; then to Clear Creek; then to Lewisville Lake
7/7/2016	WQ0014977001		Obtain Water Quality Permit Renewal	Wise	Rhome	Rolling V Ranch Water Control and Improvement District No. 1 of Wise County	Renewal	no	250,000		From plant site via pipe to Moss Branch; then to Indian Creek; then to Eagle Mountain Reservoir
7/11/2016	WQ0015479001	TX0137138	Obtain Water Quality Permit	Denton	Krum	Big Sky Trails, Ltd	New	no	680,000		From plant site via pipe; then to an unnamed tributary of Denton Creek; then to Denton Creek; then to Lake Grapevine
7/11/2016	WQ0010060003		TPDES Permit for Wastewater Renewal	Dallas	Sunnyvale	City of Dallas	Renewal	no	15,000,000	0819	Discharged directly to East Fork Trinity River in Segment No. 0819 of the Trinity River Basin
7/11/2016	WQ0015482001	TX0137154	Obtain Water Quality Permit Proposed	Kaufman		Daedelus Corporation	New	no	20,000		From plant site to a ditch; then to Brushy Creek; then to Kings Creek; then to Cedar Creek Reservoir
7/11/2016	WQ0011451001		TPDES Permit for Municipal Wastewater Renewal	Collin	Wylie	Seis Lagos Utility District and North Texas Municipal Water District	Renewal	no	250,000	0821	Discharged to an unnamed tributary of Lavon Lake; then to Avon Lake in Segment No. 0821 of the Trinity River Basin
7/11/2016	WQ0013868001	TX0118770	Obtain Water Quality Permit Renewal	Johnson	Alvarado	Shalimar Fort Worth LP	Renewal	no	22,500		From plant site to an unnamed tributary; then to Walnut Creek; then to Joe Pool Lake
7/18/2016	WQ0003838000		TPDES Permit for Industrial Wastewater Renewal	Denton	Denton	Acme Brick Company	Renewal	no		0823	Discharged via Outfal 001 to an unnamed tributary of Hickory Creek; then to Hickory Creek; then to Lewisville Lake in Segment No. 0823 of the Trinity River Basis and via Outfall 002 to an unnamed trintbiary of Fletcher Branch; then to Fletcher Brnach; then ti City Lake; then to to Fletcher Branch; then to two unnamed reserviors; then to Fletcher Branch; then to Hickory Creek in SEgment No 0823 of The Trinity River Basin
7/18/2016	WQ0014887001		TPDES Permit for Municipal Wastewater Renewal	Johnson	Godley	City of Godley	Renewal	no	360,000	1228	Discharged to West Nolan Creek; then to Nolan River; then to Lake Pat Cleburne in Segment No. 1228 of the Brazos River Basin
7/18/2016	WQ0010486002		TPDES Permit for Municipal Wastewater Renewal	Tarrant	Grapevine	City of Grapevine	Renewal	no	5,750,000	0826	Discharged to Morehead Branch; then to Grapevine lake in Segment No. 0826 of the Trinity River Basin
7/18/2016	WQ0010612001		TPDES Permit for Municipal Wastewater Renewal	Tarrant		St. Francis Village	Renewal	no	85,000	0803	Discharged via pipe to Benbrook Lake in Segment No. 0803 of the Trinity River Basin
7/19/2016	WQ0010060001	TX0047830	Obtain Water Quality Permit Renewal	Dallas	Dallas	City of Dallas	Renewal	no	200,000,000		From plant site directly to the Upper Trinity River
7/19/2016	WQ0010443004	TX0125563	Obtain Water Quality Permit Renewal	Ellis	Ennis	City of Ennis	Renewal	no	250,000		From plant site to an unnamed tributary; then to Bardwell Reservoir
7/19/2016	WQ0011028001	TX0117056	Obtain Water Quality Permit Renewal	Navarro		Rice Water Supply and Sewer Service Corporation	Renewal	no	86,000		From plant site to an unnamed creek; then to Cummins Creek; then to Chambers Creek Above Richland-Chambers Reservoir

7/21/2016	WQ0013937001	TX0020290	Obtain Water Quality Permit Renewal	Ellis	Milford	City of Milford	Renewal	no	120,000		From plant site via outfall 001 and 002 to an unnamed tributary; then to Mills Creek; then to Chambers Creek Above Richland Chambers Reservoir
7/25/2016	WQ0014186001		TPDES Permit for Municipal Wastewater Renewal	Denton		Aqua Texas Inc.	Renewal	no	330,000	0826	Discharged to an unnamed creek; then to Elizabeth Creek; then to Denton Creek; then to Grapevine Lake in Segment No. 0826 of the Trinity River Basin
7/25/2016	WQ0014792001		TPDES Permit for Municipal Wastewater Renewal	Tarrant	Fort Worth	Benbrook Texas Limited Partnership	Renewal	no	35,000	0830	Discharged to an unnamed tributary; then to Benbrook Lake in Segment No. 0830 of the Trinity River Basin
7/25/2016	WQ0010431001	TX0053571	Obtain Water Quality Permit Renewal	Ellis		City of Maypearl	Renewal	no	175,000		From plant site to a side channel; then to North Fork Chambers Creek; then to Chambers Creek Above Richland Chambers Reservoir
7/25/2016	WQ0014372001		TPDES Permit for Municipal Wastewater Renewal	Denton	Sanger	City of Sanger	Renewal	no	980,000	0823	Discharged to an unnamed ditch; then to Ranger Branch; then to Paddock Lake; then to Ranger Branch; then to Clear Creek; then to Lewisville Lake in Segment No. 0823 of the Trinity River Basin
7/25/2016	WQ0003446000	TX0108065	Obtain Water Quality Permit Renewal	Dallas	Grand Prairie	Forterra Pressure Pipe Inc	Renewal	no			From plant site via a series of abandoned borrow pits; then to Lower West Fork Trinity River
7/25/2016	WQ0010221001		TPDES Permit for Municipal Wastewater Renewal	Dallas	Mesquite	North Texas Municipal Water District	Renewal	no	41,000,000	0819	Discharged to South Mesquite Creek; then to East Fork Trinity River in Segment No. 0819 of the Trinity River Basin
8/2/2016	WQ0010131001	TX0022632	Obtain Water Quality Permit Renewal	Wise		City of Boyd	Renewal	no	240,000		From plant site to West Fork Trinity River Below Bridgeport Reservoir
8/2/2016	WQ0010060005	TX0002372	Obtain Water Quality Permit Renewal	Dallas	Carrollton	City of Dallas	Renewal	no	5,000,000		From plant site via pipe directly to Elm Fork Trinity River Below Lewisville Lake
8/2/2016	WQ0010009001	TX0024911	Obtain Water Quality Permit Renewal	Wise	Decatur	City of Decatur	Renewal	no	1,200,000		From plant site to Center Creek; then to Martin Branch; then to West Fork Trinity River Below Bridgeport Reservoir
8/2/2016	WQ0010172002		TPDES Permit for Municipal Wastewater Renewal	Collin		City of Frisco	Renewal	no	300,000	0823	Discharged to Cottonwood Branch; then to Lewisville Lake in Segment No. 0823 of the Trinity River Basin
8/2/2016	WQ0014522001		TPDES Permit for Municipal Wastewater Renewal	Hunt	Hawk Cove	City of Hawk Cove	Renewal	no	200,000	0507	Discharged directly to Lake Tawakoni in Segment No. 0507 of the Sabine River Basin
8/2/2016	WQ0010579001	TX0052949	Obtain Water Quality Permit Renewal	Kaufman	Mabank	City of Mabank	Renewal	no	400,000		From plant site to a south-flowing unnamed tributary; then to southwest flowing unnamed tributary; then to Prairie Creek; then to Cedar Creek Reservoir
8/2/2016	WQ0010649001	TX0032646	Obtain Water Quality Permit Renewal	Parker	Springtown	City of Springtown	Renewal	no	480,000		From plant site to Walnut Creek; then to Eagle Mountain Reservoir
8/2/2016	WQ0010481001		TPDES Permit for Wastewater Renewal	Collin	Wylie	North Texas Municipal Water District	Renewal	no	1,890,000	0820, 0821	Discharged via outfalls 001 and 002 to Rush Creek; then to Lake Ray Hubbard in Segment No. 0820 of the Trinity River Basin; via outfall 005 and 006 to an unnamed tributary; then to Rush Creek; then to Lake Ray Hubbard in Segment No. 0820 of the Trinity River Basin; via outfall 003 and 004 to a NTMWD drainage ditch then to an unnamed creek; then to Lavon Lake in Segment No. 0821 of the Trinity River Basin
8/3/2016	WQ0014841001	TX0129909	Obtain Water Quality Permit Renewal	Wise		Ivy Valley Utilities	Renewal	no	300,000		From plant site to West Fork Trinity River Below Bridgeport Reservoir
8/3/2016	WQ0014665001		Obtain Water Quality Permit Renewal (Texas Land Application Permit Renewal)	Ellis	Waxahachie	Southwest Festivals, Inc and Richard Korsh	Renewal	no	17,700		

8/3/2016	WQ0004687000	TX0126268	Obtain Water Quality Permit Renewal	Dallas	Dallas	Univar USA Inc	Renewal	no			From plant site from outfall 001 via a pipeline and from outfall 003 via overland flow from a settling pond, to the city of Dallas stormwater collection system; then to a series of ditches; then to an unnamed tributary; then to Fivemile Creek; then to the Upper Trinity River
8/3/2016	WQ0015002001	TX0133019	Obtain Water Quality Permit Renewal	Wise		West Wise Special Utility District	Renewal	no	50,000		From plant site directly to the West Fork Trinity River Below Bridgeport Reservoir
8/11/2016	WQ0010443002	TX0047261	Obtain Water Quality Permit Amendment	Ellis	Ennis	City of Ennis	Amendment	Increase in the discharge of treated wastewater to an annual average flow of 4,000,000 GPD and the removal of cyanide and mercury limits.	4,000,000		From plant site to Cummins Creek then to Chambers Creek Above Richland-Chambers Reservoir
8/11/2016	WQ0013910001	TX0011621 1	Obtain Water Quality Permit Amendment	Kaufman		Kaufman County Fresh Water Supply District No 1A	Amendment	Increase in discharge of treated wastewater at a volume not to exceed an annual average flow of 1,200,000 GPD	1,200,000		From plant site to an unnamed tributary; then to Big Brushy Creek; then to Kings Creek; then to Cedar Creek Reservoir
8/16/2016	WQ0010847001		TPDES Permit for Municipal Wastewater Renewal	Parker	Aledo	City of Aledo	Renewal	no	600,000	0831	Discharge to an unnamed tributary; then to Clear Fork Trinity River Below Lake Weatherford in Segment No. 0831 of the Trinity River Basin
8/16/2016	WQ0010442001		TPDES Permit for Municipal Wastewater Renewal	Collin	Farmersville	City of Farmersville	Renewal	no	225,000	0821	Discharged to an unnamed tributary of Elm Creek; then to Elm Creek; then to Lavon Lake in Segment No. 0821 of the Trinity River Basin
8/16/2016	WQ0014192001		Water Quality Land Application Permit for Municipal Wastewater Renewal	Collin		Lake Lavon Baptist Encampment	Renewal	no	625	0821	located in the drainage basin of Lake Lavon in Segment No. 0821 of the Trinity River Basin
8/16/2016	WQ0014977001		TPDES Permit for Municipal Wastewater Renewal	Wise	Rhome	Rolling V Ranch Water Control and Improvement District No. 1 of Wise County	Renewal	no	250,000	0809	discharged to Moss Branch; then to Indian Creek; then to Eagle Mountain Reservoir in Segment No. 0809 of the Trinity River Basin
8/17/2016	WQ0014125001		Obtain Water Quality Permit (Texas Land Application Permit) Renewal	Tarrant		Aqua Texas Inc.	Renewal	no	150,000		
8/17/2016	WQ0010023001	TX0023787	Obtain Water Quality Permit Renewal	Wise	Chico	City of Chico	Renewal	no	150,000		From plant site to Dry Creek; then to gravel pits; then to West Fork Trinity River Below Bridgeport Reservoir
8/17/2016	WQ010701002	TX0118621	Obtain Water Quality Permit Renewal	Wise	Rhome	City of Rhome	Renewal	no	150,000		From plant site to Oates Branch; then to West Fork Trinity River Below Bridgeport Reservoir
8/17/2016	WQ0014003001		TPDES Permit for Municipal Wastewater Renewal	Parker		Cowtown RV Park Ltd	Renewal	no	21,600	0831	Discharged to an unnamed tributary; then to Clear Fork Trinity River Below Lake Weatherford in Segment No. 0831 of the Trinity River Basin
8/17/2016	WQ0014840001	TX0067504	Obtain Water Quality Permit Renewal	Tarrant	Fort Worth	The Fort Worth Boat Club	Renewal	no	15,800		From plant site to Eagle Mountain Reservoir
8/17/2016	WQ0013904001	TX0126616	Obtain Water Quality Permit Renewal	Ellis	Midlothian	The Salvation Army	Renewal	no	50,000		From plant site to pond located on the permittee's property; then to an unnamed creek; then to an unnamed lake; then to an unnamed tributary of Armstrong Creek; then to Armstrong Creek; then to Boggy Branch; then to Cottonwood Creek; then to North Fork of Chambers Creek; then to Chambers Creek Above Richland-Chambers Reservoir
8/22/2016	WQ0013834001	TX0099732	Obtain Water Quality Permit Amendment	Parker	Willow Park	City of Willow Park	Amendment	increase the discharge of treated wastewater to a volume not to exceed a daily average flow of 342,000 gpd	342,000		From plant site via pipeline to Clear Fork Trinity River Below Lake Weatherford

8/22/2016	WQ0011103001	TX0021717	Obtain Water Quality Permit Renewal	Ellis		Forreton Sewer Service and Water Supply Corporation	Renewal	no	40,000		From plant site to Mill Branch; then to Chambers Creek Above Richland Chambers Reservoir
8/22/2016	WQ0010984001	TX0022811	Obtain Water Quality Permit Renewal	Dallas	Ferris	Trinity River Authority of Texas	Renewal		24,000,000		From plant site via pipe to Ten Mile Creek; then to Upper Trinity River
8/24/2016	WQ0010611002	TX0106291	Obtain Water Quality Permit Renewal	Johnson	Keene	City of Keene	Renewal	no	830,000		From plant site to Turkey Creek; then to Lake Alvarado; then to Turkey Creek; then to North Fork Chambers Creek; then to Chambers Creek Above Richland-Chambers Reservoir
8/24/2016	WQ0010701001		TPDES Permit for Municipal Wastewater Renewal	Wise	Rhome	City of Rhome	Renewal	no	100,000	0826	Discharged to an unnamed tributary; then to Elizabeth Creek; then to Denton Creek; then to Grapevine Lake in Segment No. 0826 of the Trinity River Basin
8/24/2016	WQ0015034001		Water Quality Land Application Permit for Municipal Wastewater Amendment	Johnson		Joco Holding Corporation	Amendment	reduction in the daily average flow from 30,000 gpd to 10,000 gpd and to decrease the acreage irrigated from 20 acres to 3 acres, with corresponding increase in the application rate	9,450	0828	Located in the drainage basin of Lake Arlington in Segment No. 0828 of the Trinity River Basin
8/24/2016	WQ0015411001		TPDES Permit for Municipal Wastewater Renewal	Johnson		Johnson County Pipe, Inc.	Renewal	no	20,000	0838	Discharged to Fish Spring Branch; Then to Mountain Creek; then to Joe Pool Lake in Segment No. 0838 of the Trinity River Basin
8/24/2016	WQ0010257001		TPDES Permit for Municipal Wastewater Renewal	Dallas	Richardson	North Texas Municipal Water District	Renewal	request for temporary variance to the existing water quality standard for dissolved copper. The variance will authorize a 3-year period during which the applicant will conduct a water quality study of Flody Branch and Cottonwood Creek. The study will determine if a site-specific amendment to the dissolved copper water quality standards is justified	4,750,000	0827	Discharged to Floyd Branch; then to Cottonwood Creek; then to White Rock Creek; then to white Rock Lake in Segment No. 0827 of the Trinity River Basin
8/24/2016	WQ0014484001	TX0120022	Obtain Water Quality Permit Renewal	Denton	Roanoke	Northlake Partners, Ltd	Renewal	no	25,000		From plant site to a drainage ditch; then to an unnamed tributary; then to Elizabeth Creek; then to Denton Creek; Then to Grapevine Lake
8/24/2016	WQ0013868001		TPDES Permit for Municipal Wastewater Renewal	Johnson		Shalimar Fort Worth LP	Renewal	no	22,500	0838	Discharged to an unnamed tributary; then to Walnut Creek; then to Joe Pool Lake in Segment No. 0838 of the Trinity River Basin
8/29/2016	WQ0014486001		TPDES Permit for Municipal Wastewater Renewal	Collin	Anna	Collin County and Young Men's Christian Association of Metropolitan Dallas	Renewal	no	32,000	0821	Discharged to an unnamed tributary; then to Elm Grove Creek; then to an unnamed lake; then to Elm Grove Creek; then to Lavon Lake in Segment No. 0821 of the Trinity River Basin
9/2/2016	WQ0013401001		Obtain Water Quality Permit Renewal (Texas Land Application Permit Renewal)	Denton	Argyle	A&D Corley Enterprises, Ltd	Renewal	no	5,000		
9/2/2016	WQ0004112000	TX0118745	Obtain Water Quality Permit Renewal	Ellis	Waxahachie	Matheson Tri-Gas Inc	Renewal	no	40,000		From plant site to Mustang Creek; then to Bardwell Reservoir
9/12/2016	WQ0013920001	TX0119202	Obtain Water Quality Permit Renewal	Denton		Aviation Utilities Services, Inc	Renewal	no	90,000		From plant site to Cleveland Branch; then to Centon Creek; then to Grapevine Lake
9/12/2016	WQ0014339001		TPDES Permit for Municipal Wastewater Renewal	Wise	Alvord	City of Alvord	Renewal	no	112,000	0810	Discharged to an unnamed ditch; then to an unnamed tributary of Big Sandy Creek (locally known as Elm Creek); then to Big Sandy Creek; then to the West Fork of the Trinity River below Bridgeport Reservoir in Segment No. 0810 of the Trinity River Basin

9/12/2016	WQ0010739001		Water Quality Land Application Permit for Municipal Wastewater Renewal	Navarro	Barry	City of Barry	Renewal	no	20,000	0837	located in the drainage basin of Richland Creek Above Richland-Chambers Reservoir in Segment No. 0837
9/12/2016	WQ0011626001	TX0057231	Obtain Water Quality Permit Renewal	Wise	Newark	City of Newark	Renewal	no	150,000		From plant site via outfall 001 to a series of wetland ponds; then to an unname tributary;
9/12/2016	WQ0012909001	TX0097853	Obtain Water Quality Permit Renewal	Tarrant	Fort Worth	Eagle Mountain RV Park, LLC	Renewal	no	6,000		From plant site to Eagle Mountain Reservoir
9/12/2016	WQ0001178000		Obtain Water Quality Permit Renewal	Ellis	Waxahachie	Owens Corning Insulating Systems, LLC	Renewal	no			From plant site to an unnamed drainage ditch; then to Mustang Creek; then to Bardwell Reservoir
9/12/2016	WQ0010903001		TPDES Permit for Municipal Wastewater Renewal	Denton	Lakewood Village	Town of Lakewood Village	Renewal	no	100,000	0823	Discharge to Lewisville Lake in Segment No.0823 of the Trinity River Basin
9/12/2016	WQ0010698003		TPDES Permit for Municipal Wastewater Renewal	Denton		Upper Trinity Regional Water District	Renewal	no	5,225,000	0823	Discharged to unnamed tributary; then to Doe Branch prtion of Lake Lewisville in Segment No 0823 of the Trinity River Basin
9/19/2016	WQ0011606001		TPDES Permit for Municipal Wastewater Renewal	Navarro		City of Blooming Grove	Renewal	no	100,000	0837	Dsicharged to an unnamed tributary of Rush Creek; then to Rush Creek; then to Richland Creek Above Richland-Chambers Reservoir in Segment No. 0837 of the Trinity River
9/19/2016	WQ0014416001		TPDES Permit for Municipal Wastewater Renewal	Denton		City of Denton	Renewal	no	950,000	0823	Discharged to pond 1; then to pond 2; then to Clear Creek; then to Lewisville Lake in Segemtn No. 0823 of the Trinity River Basin
9/19/2016	WQ0010180001	TX0024503	Obtain Water Quality Permit Renewal	Johnson	Grandview	City of Grandview	Renewal	no	300,000		From plant site to Island Creek; then to South Fork Chambers Creek; then to Chambers Creek Above Richland Chambers Reservoir
9/19/2016	WQ0012051001	TX0057959	Obtain Water Quality Permit Renewal	Collin	Wylie	Collin Park Marina	Renewal	no	20,000		From plant site directly to Lavon Lake
9/19/2016	WQ0013376001	TX0102806	Obtain Water Quality Permit Renewal	Johnson	Burleson	S&K Oakridge Square Properties	Renewal	no	19,500		From plant site to an unnamed tributary; then to Quil Miller Creek; then to Village Creek; then to Lake Arlington
9/19/2016	WQ0015002001		TPDES Permit for Municipal Wastewater Renewal	Wise		West Wise Special Utility District	Renewal	no	50,000	0810	Discharged directly to West Fork Trinity River Below Bridgeport Reservoir in Segment No. 0810 of the Trinity River Basin
10/3/2016	WQ0014910001	TX0119687	Obtain Water Quality Permit Renewal	Wise		Aqua Texas Inc.	Renewal	no	450,000		From plant site to an unnamed tributary; then to Indian Creek; then to Eagle Mountain Reservoir
10/3/2016	WQ0013981001		TPDES Permit for Muncial Wastewater Renewal	Ellis	Avalon	Avalon Water Supply and Sewer Service Corporation	Renewal	no	25,000	0814	Discharged to an unnamed tributary; then to Soul Conservation Service Dam 93; then to an unnamed tributary; then to chambers Creek Above Richland-Chambers Reservoir in Segment No. 0814 of the Trinity River Basin
10/3/2016	WQ0013427001	TX0122386	Obtain Water Quality Permit Renewal	Wise	Paradise	Camp Summit, Inc	Renewal	no	8,020		From plant site to an unnamed tributary; then to Garrett Creek; then to West Fork Trinity River Below Bridgeport Reservoir
10/3/2016	WQ0011286001	TX0103624	Obtain Water Quality Permit Renewal	Kaufman	Terrell	Chhotubhai Thakorbbhai Patel	Renewal	no	25,000		From plant site to an unnamed pond; then to an unnamed drainage swale; then to Big Brushy Creek; then to Kings Creek; then to Cedar Creek Reservoir
10/3/2016	WQ0011283001	TX0056677	Obtain Water Quality Permit Renewal	Collin	Anna	City of Anna	Renewal	no	1,225,000		From plant site via outfall 001 and 002 to an unnamed tributary; then to Slayter Creek; then to Throckmorton Creek; then to East Fork Trinity River; then to Lake Lavon
10/3/2016	WQ0013647001		TPDES Permit for Muncial Watsewater Amendment	Denton	Aubrey	City of Aubrey	Amendment	increase in the discharge of treated domestic wastewater from a daily average flow not to exceed 400,000 gallons per day to a daily average flow not to exceed 550,000 gallons per day	550,000	0839	Discharged to Aubrey Branch; then to Elm Fork Trinity River Below Ray Roverts Lake in Segment No. 0839 in of the Trinity River Basin

10/3/2016	WQ0011183003		TPDES Permit for Municipal Wastewater Renewal	Tarrant	Azle	City of Azle	Renewal	no	1,010,000	0809	Discharged via outfall 003 to Reynolds Branch; then to Ash Creek; then to Eagle Mountain Reservoir and via outfall 004 to an unnamed drainage slough; then to Ash Creek; then to Eagle Mountain Reservoir in Segment No. 0809 of the Trinity River Basin
10/3/2016	WQ0010442002		TPDES Permit for Municipal Wastewater Renewal	Collin	Farmersville	City of Farmersville	Renewal	no	530,000	0821	Discharged to an unnamed tributary of Elm Creek; then to Elm Creek; then to Lavon Lake in Segment No. 0821 of the Trinity River Basin
10/3/2016	WQ0010444001		TPDES Permit for Municipal Wastewater Renewal	Navarro	Frost	City of Frost	Renewal	no	50,000	0814	Discharged to an unnamed tributary; then to Elm Branch; then to Mill Creek; then to Chambers Creek Above Richland-Chambers Reservoir in Segment No. 0814 of the Trinity River Basin
10/3/2016	WQ0010729001		TPDES Permit for Municipal Wastewater Renewal	Denton		City of Krum	Renewal	no	700,000	0823	Discharged to North Hickory Creek; then to Hickory Creek; then to Lewisville Lake in Segment No. 0823 of the Trinity River Basin
10/3/2016	WQ0015482001		TPDES Permit for Municipal Wastewater New	Kaufman		Daedelus Corporation	New	no	20,000	0818	Discharged to a ditch; then to Big Brushy Creek; then to Kings Creek; then to Cedar Creek Reservoir in Segment No. 0818 of the Trinity River Basin
10/3/2016	WQ0004927000	TX0127779	Obtain Water Quality Permit Renewal	Dallas	Dallas	Dallas 2100 Ross, LP	Renewal	no	29,100		From plant site via City of Dallas Municipal Separate Storm Sewer System (MS4) to an unnamed tributary; then to Upper Trinity River
10/3/2016	WQ0004161000	TX0119784	Obtain Water Quality Permit Renewal	Dallas	Dallas	FPG CT Owner	Renewal	no	155,000		From plant site to a City of Dallas municipal storm sewer; then to an unnamed ditch; then to the Upper Trinity River
10/7/2016	WQ0004663000		Water Quality TPDES Permit Renewal	Dallas	Dallas	Buckley Oil Company	Renewal	no		0805	Discharged to Able Sump; then to the Upper Trinity River in Segment No. 0805 of the Trinity River Basin
10/7/2016	WQ0010443004		TPDES Permit for Wastewater Renewal	Ellis	Ennis	City of Ennis	Renewal	no	250,000	0815	Discharged to an unnamed tributary; then to Bardwell Reservoir in Segment No. 0815 of the Trinity River Basin
10/7/2016	WQ0011103001		TPDES Permit for Municipal Wastewater Renewal	Ellis		Forreston Sewer Service and Water Supply Corporation	Renewal	no	40,000	0814	Discharged to Mill Branch; then to Chambers Creek Above Richland-Chambers Reservoir in Segment No. 0814 of the Trinity River
10/7/2016	WQ0014350001		TPDES Permit for Municipal Wastewater Amendment	Johnson	Burleson	Johnson County Special Utility District	Amendment	increase in the discharge of treated domestic wastewater from a daily average flow not to exceed 700,000 gpd to a daily average flow not to exceed 790,000 gpd	790,000	0828	Discharged to Village Creek; then to Lake Arlington in Segment No. 0828 of the Trinity River Basin
10/7/2016	WQ0014556001		TPDES Permit for Municipal Wastewater Renewal	Johnson		Shalimar Fort Worth LP	Renewal	no	9,000	1227	Discharged to a ditch; then to West Buffalo Creek; then to a pond; then to West Buffalo Creek; then to Buffalo Creek; then to Nolan River in Segment No. 1227 of the Brazos River Basin
10/7/2016	WQ0014817001	TX0129704	Obtain Water Quality Permit Renewal	Denton		Talley Land Development Ltd	Renewal	no	1,200,000		From plant site via a pipe to Little Elm Creek; then to Lewisville Lake
10/7/2016	WQ0011600001		TPDES Permit for Municipal Wastewater Renewal	Denton	Town of Little Elm	Town of Little Elm	Renewal	no	4,000,000	0823	Discharged to an unnamed tributary; then to Lewisville Lake in Segment No. 0823 of the Trinity River Basin
10/12/2016	WQ0014411001		TPDES Permit for Municipal Wastewater Renewal	Johnson	Alvarado	Blue Waters Oaks Property Owners Association, Sewer Service and Water Supply Corporation	Renewal	no	30,000	0814	Discharged to Lake Alvarado; then to Turkey Creek; then to North Fork Chambers Creek; then to Chambers Creek Above Richland-Chambers Reservoir in Segment No. 0814 of the Trinity River Basin

10/12/2016	WQ0010027004		TPDES Permit for Municipal Wastewater	Denton	Denton	City of Denton	Renewal	no	800,000	0826	Discharged via pipe to an unnamed tributary; then to Hog Branch; then to Denton Creek; then to Grapevine Lake in Segment No. 0826 of the Trinity River Basin
10/12/2016	WQ0014628001	TX0032212	Obtain Water Quality Permit Renewal	Dallas	Dallas	D-Bar-B Water-Wastewater Supply Corporation	Renewal	no	24,000		From plant site to an unnamed borrow pit pond; then to a roadside ditch; then to Trinity River Floodplain ponds and wetlands; then to Upper Trinity River
10/12/2016	WQ0013518001		TPDES Permit for Municipal Wastewater Renewal	Tarrant		EMCAD Water and Wastewater, LLC	Renewal	no	96,300	0828	Discharged to an unnamed tributary of Deer Creek; then to Deer Creek; then to Village Creek; then to Lake Arlington in Segment No. 0828 of the Trinity River Basin
10/12/2016	WQ0001214000	TX0000825	Obtain Water Quality Permit Amendment	Wise	Chico	Hanson Aggregates LLC	Amendment	authorize adding a pond			From plant site via outfalls 001 and 002 to an unnamed tributary of Dry Creek; then to Dry Creek; then to West Fork Trinity River Below Bridgeport Reservoir
10/19/2016	WQ0010402003		TPDES Permit for Municipal Wastewater Renewal	Navarro	Corsicana	City of Corsicana	Renewal	no	4,950,000	0836	Discharged via outfall 001 to Post Oak Creek; then to Richland-Chambers Reservoir in Segment No. 0836 of the Trinity River Basin and via outfall 002 to an unnamed tributary; then to Post Oak Creek; then to Richland-Chambers Reservoir in Segment No. 0836 of the Trinity River Basin
10/19/2016	WQ0014323001		TPDES Permit for Municipal Wastewater Renewal	Denton	Aubrey	Upper Trinity Regional Water District	Renewal	no	2,000,000	0823	Discharged to Cantrell Slough; then to Lewisville Lake in Segment No. 0823 of the Trinity River Basin
10/26/2016	WQ0002427000		TPDES Permit for Industrial Wastewater Renewal	Ellis	Midlothian	Ash Grove Cement Company	Renewal	no		0838	Discharged to an unnamed tributary; then to Bedford Brnach; then to Joe Pool Lake in Segment No. 0838 of the Trinity River Basin
10/26/2016	WQ0010611002		TPDES Permit for Municipal Wastewater Renewal	Johnson	Keene	City of Keene	Renewal	no	830,000	0814	Discharged to Turkey Creek; then to Lake Alvarado; then to Turkey Creek; then to North Fork Chambers Creek; then to Chambers Creek Above Richland-Chambers Reservoir in Segment No. 0814 of the Trinity River Basin
10/26/2016	WQ0010695001		TPDES Permit for Municipal Wastewater Renewal	Kaufman		City of Kemp	Renewal	no	350,000	0818	Discharged to an unnamed tributary; then to an unnamed tributary (Willow Creek); then to Kings Creek portion of Cedar Creek Reservoir in Segment No. 0818 of the Trinity River Basin
10/26/2016	WQ0014577001		TPDES Permit for Municipal Wastewater Renewal	Collin	Lavon	City of Lavon	Renewal	no	250,000	0820	Discharged to Bear Creek; then to Camp Creek; then to Lake Ray Hubbard in Segment No. 0820 of the Trinity River Basin
10/26/2016	WQ0011382001		Water Quality Land Application Permit for Municipal Wastewater Renewal	Wise	Azle	Fort Worth Independent School District	Renewal	no	50,000	0809	
10/26/2016	WQ0010363001		TPDES Permit for Municipal Wastewater Renewal	Collin	Plano	North Texas Municipal Water District	Renewal	no	24,000,000	0820	Discharged to Rowlett Creek; then to Lake Ray Hubbard in Segment No. 0820 of the Trinity River Basin
10/28/2016	WQ0012114001	TX0079391	Obtain Water Quality Permit Renewal	Kaufman	Kaufman	City of Kaufman	Renewal	no	1,200,000		From plant site to Prairie Branch; then to Big Cottonwood Creek; then to Kings Creek; then to Cedar Creek Reservoir
10/28/2016	WQ0011593001		TPDES Permit for Municipal Wastewater Renewal	Denton		Trophy Club Municipal Utility District No. 1	Renewal	no	1,750,000	0826	Discharged to uan unnamed pond (golf course pond) and/or an unnamed tributary; then to Marshall Branch; then to Grapevine Lake in Segment No. 0826 of the Trinity River Basin
11/2/2016	WQ0013401001			Denton	Argyle	A&D Corley Enterprises, Ltd	Renewal	no	5,000	0823	Located in the drainage basin of Lake Lewisville in Segment No. 0823 of the Trinity River Basin

11/2/2016	WQ0013785001		TPDES Permit for Municipal Wastewater Renewal	Denton	The Colony	Marine Quest-Hidden Cove, L.P.	Renewal	no	16,000	0823	Discharged directly to Lewisville Lake in Segment No. 0823 of the Trinity River Basin
11/7/2016	WQ0010131001		TPDES Permit for Municipal Wastewater Renewal	Wise	Boyd	City of Boyd	Renewal	no	240,000	0810	Discharged directly to West Fork Trinity River Below Bridgeport Reservoir in Segment No. 0810 of the Trinity River Basin
11/7/2016	WQ0010060005		TPDES Permit for Municipal Wastewater Renewal	Dallas	Carrollton	City of Dallas	Renewal	no	5,000,000	0822	Discharged directly to Elm Fork Trinity River Below Lewisville Lake in Segment No. 0822 of the Trinity River Basin
11/7/2016	WQ0010060001		TPDES Permit for Municipal Wastewater Renewal	Dallas	Dallas	City of Dallas	Renewal	no	200,000,000	0805	Discharged directly to Upper Trinity River in Segment No. 0805 of the Trinity River Basin
11/7/2016	WQ0010887002	TX0137332	Obtain Water Quality Permit New	Hunt		City of Josephine	New	no	1,500,000		From plant site via pipe to Brushy Creek; then to West Caddo Creek; then to Lake Tawakoni
11/7/2016	WQ0010695002	TX0137324	Obtain Water Quality Permit New	Kaufman	Kemp	City of Kemp	New	no	45,000		From plant site via pipeline to Cedar Creek Reservoir
11/7/2016	WQ0011570001		TPDES Permit for Municipal Wastewater Renewal	Denton	The Colony	City of The Colony	Renewal	no	45,000,000	0823	Discharged to Lewisville Lake in Segment No. 0823 of the Trinity River Basin
11/7/2016	WQ0010379001		TPDES Permit for Municipal Wastewater Renewal	Ellis	Waxahachie	City of Waxahachie	Renewal	no	8,000,000	0815	Discharged to Waxahachie Creek; then to Bardwell Reservoir in Segment No. 0815 of the Trinity River Basin
11/7/2016	WQ0011028001		TPDES Permit for Municipal Wastewater Amendment	Navarro		Rice Water Supply and Sewer Service Corporation	Amendment	increase in the discharge of treated domestic wastewater from a daily average flow not to exceed 66,000 gpd to a daily average flow not to exceed 86,000 gpd	86,000	0814	Discharged to an unnamed creek; then to Cummins Creek; then to chambers Creek Above Richland-Chambers Reservoir in Segment No. 0814 of the Trinity River Basin
11/7/2016	WQ0010348001		TPDES Permit for Municipal Wastewater Renewal	Ellis		Trinity River Authority of Texas	Renewal	no	6,000,000	0838	Discharged via two outfalls to two unnamed tributaries of Newton Branch; then to Newton Branch; then to SCS Reservoir 10; then to Newton Branch; then to Soap Creek; then to Mountain Creek; then to Joe Pool Lake in Segment No. 0838 of the Trinity River Basin
11/7/2016	WQ0010698003		TPDES Permit for Municipal Wastewater Renewal	Denton	Little Elm	Upper Trinity Regional Water District	Renewal	no	5,225,000	0823	Discharged to an unnamed tributary; then to Doe Branch portion of Lewisville Lake in Segment No. 0823 of the Trinity River Basin
11/7/2016	WQ0014935001	TX0129089	Obtain Water Quality Permit Renewal	Collin		Wylie Northeast Special Utility District	Renewal	no	300,000		From plant site to an unnamed ditch; then to a wetland; then to an unnamed tributary; then to Lavon Lake
11/11/2016	WQ0013427001		TPDES Permit for Municipal Wastewater Renewal	Wise		Camp Summit, Inc	Renewal	no	8,020	0810	Discharged to an unnamed tributary; then to Garrett Creek; then to West Fork Trinity River Below Bridgeport Reservoir in Segment No. 0810 of the Trinity River Basin
11/11/2016	WQ0013457001		TPDES Permit for Municipal Wastewater Amendment	Denton	Roanoke	Trinity River Authority of Texas	Amendment	authorize an increase in the 2-hr peak flow from 28 million gallons per day (MGD) to 34 MGD at outfall 001 and an increase in the 2-hr peak flow from 20 MGD to 25 MGD at outfall 002		0826	Discharged via outfall 001 to Cade Branch; then to Denton Creek; then to Grapevine Lake and via outfall 002 to an unnamed tributary of Whites Branch; then to Grapevine Lake in Segment No. 0826 of the Trinity River Basin
11/16/2016	WQ0015479001		TPDES Permit for Municipal Wastewater Renewal	Denton	Krum	Big Sky Trails, Ltd	Renewal	no	680,000	0826	Discharged to an unnamed tributary; then to Denton Creek; then to Grapevine Lake in Segment No. 0826 of the Trinity River Basin
11/16/2016	WQ0010747001		TPDES Permit for Municipal Wastewater Renewal	Kaufman	Terrell	City of Terrell	Renewal	no	4,500,000	0818	Discharged to Kings Creek; then to Cedar Creek Reservoir in Segment No. 0818 of the Trinity River Basin

11/16/2016	WQ0014841001		TPDES Permit for Municipal Wastewater Renewal	Wise		Ivy Valley Utilities	Renewal	no	300,000	0810	Discharged directly to West Fork Trinity River Below Bridgeport Reservoir in Segment No. 0810 of the Trinity River Basin
11/16/2016	WQ0004112000		TPDES Permit for Industrial Wastewater Renewal	Ellis	Waxahachie	Matheson Tri-Gas Inc	Renewal	no	40,000	0815	Discharged to Mustang Creek; then to Bardwell Reservoir in Segment No. 0815 of the Trinity River Basin
11/16/2016	WQ0004687000		Water Quality TPDES Permit Renewal	Dallas	Dallas	Univar USA Inc	Renewal	no		0805	Discharged from outfall 001 via a pipeline and from outfall 002 via overland flow from a settling pond, to the City of Dallas stormwater collection system; then to a series of ditches; then to an unnamed tributary; then to Fivemile Creek; then to the Upper Trinity River in Segment No. 0805 of the Trinity River Basin
11/21/2016	WQ0014125001		Water Quality Land Application Permit for Municipal Wastewater	Tarrant		Aqua Texas Inc.	Renewal	no	150,000	0809	Located in the drainage basin of Eagle Mountain Reservoir in Segment No. 0809 of the Trinity River Basin
11/21/2016	WQ0011286001		TPDES Permit for Municipal Wastewater Renewal	Kaufman		Chhotubhai Thakorbbhai Patel	Renewal	no	25,000	0818	Discharged to an unnamed pond; then to an unnamed drainage swale; then to Big Brushy Creek; then to Kings Creek; Then to Cedar Creek Reservoir in Segment No. 0818 of the Trinity River Basin
11/21/2016	WQ0013937001		TPDES Permit for Municipal Wastewater Renewal	Ellis	Milford	City of Milford	Renewal	no	120,000	0814	Discharged via outfalls 001 and 002 to an unnamed tributary; then to Mill Creek; then to Chambers Creek Above Richland-Chambers Reservoir in Segment No. 0814 of the Trinity River Basin
11/21/2016	WQ0014795001	TX0026603	Obtain Water Quality Permit Renewal	Ellis	Palmer	City of Palmer	Renewal	no	226,000		From plant site to an unnamed tributary (locally known as Artesian Branch); then to Grove Creek; then to Upper Trinity River
11/21/2016	WQ0010361001	TX0022659	Obtain Water Quality Permit Renewal	Denton	Pilot Point	City of Pilot Point	Renewal	no	735,000		From plant site to an unnamed tributary; then to Ray Roberts Lake
11/21/2016	WQ0010649001		TPDES Permit for Municipal Wastewater Renewal	Parker		City of Springtown	Renewal	no	480,000	0809	Discharged to Walnut Creek; then to Eagle Mountain Reservoir in Segment No. 0809 of the Trinity River Basin
11/21/2016	WQ0014198001	TX0123145	Obtain Water Quality Permit Amendment	Parker	Weatherford	City of Weatherford Municipal Utility Board of Trustees	Amendment	authorize the addition of proposed outfalls 002 and 003 and increasing the discharge of treated wastewater to a volume not to exceed an annual average flow of 1,000,000 gpd.	1,000,000		The proposed discharge routes are via proposed outfall 002 from the facility via pipe to Lake Weatherford and, from proposed outfall 003, from the facility via pipe to a series of irrigation ponds; then to an unnamed creek; then to Clear Fork Trinity River Below Lake Weatherford
11/21/2016	WQ003446000		TPDES Permit for Industrial Wastewater Renewal	Dallas	Grand Prairie	Forterra Pressure Pipe Inc	Renewal	no		0841	Discharged to a series of abandoned borrow pits; then to Lower West Trinity River in Segment No. 0841 of the Trinity River Basin
11/21/2016	WQ0005212000	TX0137375	Obtain Water Quality Permit New	Somervell	Glen Rose	Lattimore Materials Corp	New	no	9,360,000		From plant site to ephemeral unnamed tributaries of the Brazos River
11/21/2016	WQ0014471001	TX0126128	Obtain Water Quality Permit Renewal	Kaufman	Scurry	Scurry-Rosser Independent School District	Renewal	no	40,000		From plant site to an unnamed tributary of Cottonwood Creek; then to Cottonwood Creek; then to Rosser-Trinidad Lake; then to Cottonwood Creek; then to Upper Trinity River
12/5/2016	WQ0012605002	TX0091448	Obtain Water Quality Permit Renewal	Denton	Argyle	Briarwood Lutheran Ministries	Renewal	no	5,000		From plant site to Poindexter Branch; then to Lewisville Lake
12/5/2016	WQ0010060097	TX0002381	Obtain Water Quality Permit Renewal	Dallas	Dallas	City of Dallas	Renewal	no	15,000,000		From plant site to Bachman Creek; then to Elm Fork Trinity River Below Lewisville Lake
12/5/2016	WQ0010027003		TPDES Permit for Municipal Wastewater Renewal	Denton	Denton	City of Denton	Renewal	no	21,000,000	0823	Discharged to Pecan Creek; then to Lewisville Lake in Segment No. 0823 of the Trinity River Basin

12/5/2016	WQ0010745001	TX0023027	Obtain Water Quality Permit Renewal	Navarro	Kerens	City of Kerens	Renewal	no	210,000		From plant site to an unnamed tributary; then to Rush Creek; then to Trinity River Above Lake Livingston
12/5/2016	WQ0004359000		TPDES Permit for Industrial Wastewater Amendment	Kaufman	Forney	FPLE Forney, LLC	Amendment	remove internal outfallas 101 and 201 and reclassify reverse osmosis reject water and heat recovery steam generator blowdown as cooling water blowdown	4,000,000	0819	Discharged via outfall 001 directly to East Fork Trinity River in Segment No. 0819 of the Trinity River Basin, and via outfall 002 to Buffalo Creek; then to East Fork Trinity River in Segment No. 0819 of the Trinity River Basin
12/5/2016	WQ0015514001	TX0137367	Obtain Water Quality Permit New	Tarrant	Mansfield	Marline Treatment, LLC	New	no	25,000		From plant site via a pipe to Willow Branch; then to Walnut Creek
12/9/2016	WQ0013434001	TX0103276	Obtain Water Quality Permit Renewal	Denton	Frisco	City of Hackberry	Renewal	no	580,000		From plant site to an unnamed ditch; then to Lewisville Lake
12/9/2016	WQ0014665001		Water Quality Land Application Permit for Municipal Wastewater Renewal	Ellis	Waxahachie	Southwest Festivals, Inc and Richard Korsh	Renewal	no	17,700	0816	
12/9/2016	WQ0013904001		TPDES Permit for Municipal Wastewater Renewal	Ellis	Midlothian	The Salvation Army	Renewal	no	50,000	0814	Discharged to a pond located on the permittee's property; then to an unnamed creek then to an unnamed lake (locally referred to as Lake Whaley); then to an unnamed tributary of Armstrong Creek; then to Armstrong Creek; then to Boggy Branch; then to Cottonwood Creek; then to North Fork of Chambers Creek; then to Chambers Creek Above Richland-Chambers Reservoir in Segment No. 0814 of the Trinity River Basin
12/14/2016	WQ0013590001		TPDES Permit for Municipal Wastewater Amendment	Hood	Lipan	City of Lipan	Amendment	yes	99,000	1206	Discharged to Kickapoo Creek; then to Brazos River Below Possum Kingdom Lake in Segment No. 1206 of the Brazos River Basin
12/14/2016	WQ0012051001		TPDES Permit for Municipal Wastewater Renewal	Collin		Collin Park Marina	Renewal	no	20,000	0821	Discharged directly to Lavon Lake in Segment No. 0821 of the Trinity River Basin
12/14/2016	WQ0010262001		TPDES Permit for Municipal Wastewater Renewal	Rockwall		North Texas Municipal Water District	Renewal	no	1,200,000	0820	Discharged to Squabble Creek; then to Lake Ray Hubbard in Segment No. 0820 of the Trinity River Basin
12/14/2016	WQ0001178000		TPDES Permit for Industrial Wastewater Renewal	Ellis	Waxahachie	Owens Corning Insulating Systems, LLC	Renewal	no		0815	Discharged to an unnamed drainage ditch; then to Mustang Creek; then to Bardwell Reservoir in Segment No. 0815 of the Trinity River Basin
12/19/2016	WQ0011704001		Obtain Water Quality Permit Renewal (Texas Land Application Permit Renewal)	Palo Pinto		Texas Parks and Wildlife Department	Renewal	no	5,000		
12/20/2016	WQ0010701002		TPDES Permit for Municipal Wastewater Renewal	Wise		City of Rhome	Renewal	no	150,000	0810	Discharged to Oates Branch; then to West fork Trinity River Below Bridgeport Reservoir in Segment No. 0810 of the Trinity River Basin
12/21/2016	WQ0010567002	TX0126179	Obtain Water Quality Permit Renewal	Johnson	Alvarado	City of Alvarado	Renewal	no	600,000		From plant site via pipe to North Fork Chambers Creek; then to Chambers Creek Above Richland-Chambers Reservoir
1/11/2017	WQ0013920001		TPDES Permit for Municipal Wastewater Renewal	Denton		Aviation Utilities Services, Inc	Renewal	no	90,000	0826	Discharged to Cleveland Branch; then to Denton Creek; then to Grapevine Lake in Segment No. 0826 of the Trinity River Basin
1/11/2017	WQ0010023001		TPDES Permit for Municipal Wastewater Renewal	Wise	Chico	City of Chico	Renewal	no	150,000	0810	Discharged to Dry Creek; then to gravel pits; then to West Fork Trinity River Below Bridgeport Reservoir in Segment No. 0810 of the Trinity River Basin

1/11/2017	WQ0010009001		TPDES Permit for Municipal Wastewater Renewal	Wise	Decatur	City of Decatur	Renewal	no	1,200,000	0810	Discharged to Center Creek; then to Martin Branch; then to West Fork Trinity River Below Bridgeport Reservoir in Segment No. 0810 of the Trinity River Basin
1/11/2017	WQ0010180001		TPDES Permit for Municipal Wastewater Renewal	Johnson	Grandview	City of Grandview	Renewal	no	300,000	0814	Discharged to Island Creek; then to South Fork Chamber Creek; then to Chamber Creek Above Richland Chambers Reservoir in Segment No. 0814 of the Trinity River Basin
1/11/2017	WQ0002580000		TPDES Permit for Industrial Wastewater Renewal	Ellis	Midlothian	Holcim Limited Partnership	Renewal	no		0815	Discharged via outfall 001 to an unnamed tributary of North Prong Creek; then to North Prong Creek; then to Massey Lake; then to North Prong Creek; then to an unnamed lake; then to North Prong Creek; then to Waxahachie Creek; then to Bardwell Reservoir in Segment No. 0815 of the Trinity River Basin
1/11/2017	WQ0013376001		TPDES Permit for Municipal Wastewater Renewal	Johnson	Burleson	S & K Oakridge Square Properties	Renewal	no	19,500	0828	Discharged to an unnamed tributary; then to Quil Miller Creek; then to Village Creek; then to Lake Arlington in Segment No. 0828 of the Trinity River Basin
1/11/2017	WQ0014840001		TPDES Permit for Municipal Wastewater Renewal	Tarrant	Fort Worth	The Fort Worth Boat Club	Renewal	no	15,800	0809	Discharged to Eagle Mountain Reservoir in Segment No. 0809 of the Trinity River Basin
1/17/2017	WQ0011626001		Obtain Water Quality Permit Renewal (Nori) and TPDES Permit for Municipal Wastewater Renewal	Wise	Newark	City of Newark	Renewal	no	150,000	0809	Discharged via Outfall 002 to a pipe; thence to an unnamed tributary; thence to Eagle Mountain Reservoir in Segment no. 0809 of the Trinity River Basin
1/17/2017	WQ0015482001		Notice of Public Meeting for TPDES Permit for Municipal Wastewater	Kaufman	Plano	Daedelus Corporation	New	no	20,000	0818	Discharged to a ditch; thence to Kings Creek; thence to Cedar Creek Reservoir in Segment No. 0818 of the Trinity River Basin
1/17/2017	WQ0015411001	TX0136646	Obtain Water Quality Permit Amendment	Johnson		Johnshon County Pipe, Inc., 800	Minor Amendment	yes	240,000		Discharge will route from the plant site via pipe to Fish Spring Branch; thence to Mountain Creek, thence to Joe Pool Lake.
1/17/2017	WQ0010262001		Combined - Notice of Receipt of Application and Intent to Obtain a Water Quality Permit, and Notice of Application and Preliminary Decision for TPDES Permit for Municipal Wastewater Renewal	Rockwall	Wylie	North Texas Municipal Water District	Renewal	no	1,200,000	0820	Discharged to Squabble Creek; then to Lake Ray Hubbard in Segment No. 0820 of the Trinity River Basin
1/17/2017	WQ0014484001		TPDES Permit for Municipal Wastewater Renewal	Denton	Roanoke	Northlake Partners, Ltd	Renewal	no	25,000	0829	Discharged to a drainage ditch; thence to an unnamed tributary; thence to Elizabeth Creek; thence to Denton Creek; thence to Grapevine Lake in Segment No. 0829 of the Trinity River Basin
1/17/2017	WQ0010984001		TPDES Permit for Municipal Wastewater Renewal	Dallas	Ferris	Trinity River Authority of Texas	Renewal	no	24,000,000	0805	Discharged from the plant site via pipe to Tenmile Creek; thence to Upper Trinity River in Segment No. 0805 of the Trinity River Basin
1/19/2017	WQ0010060097		TPDES Permit for Wastewater Renewal	Dallas	Dallas	City of Dallas	Renewal	no	15,000,000	0822	Discharged to Bachman Creek; thence to Elm Fork Trinity River Below Lewisville Lake in Segment No. 0822 of the Trinity River Basin
1/19/2017	WQ0010177001		TPDES Permit Minor Amendment for Municipal Wastewater	Somervell	Glen Rose	City of Glen Rose	Amendment	yes	1,000,000	1229	Discharged via Outfall 001 to an unnamed tributary; thence to Van Zant Branch; thence to Paluxy River/North Paluxy River in Segment No. 1229 of the Brazos River Basin

1/19/2017	WQ0010579001		TPDES Permit for Municipal Wastewater Renewal	Kaufman	Mabank	City of Mabank	Renewal	no	400,000	0818	Discharged to a south-flowing unnamed tributary; thence to a southwest-flowing unnamed tributary; thence to Cedar Creek Reservoir in Segment No. 0818 of the Trinity River Basin
1/19/2017	WQ0010431001		TPDES Permit for Municipal Wastewater Renewal	Ellis	Maypearl	City of Maypearl	Renewal	no	175,000	0814	Discharged to a side channel; thence to North Fork Chambers Creek; thence to Chambers Creek Above Richland-Chambers Reservoir in Segment No. 0814 of the Trinity River Basin
1/19/2017	WQ0010361001		TPDES Permit for Municipal Wastewater Renewal	Denton	Pilot Point	City of Pilot Point	Renewal	no	735,000	0840	Discharged to an unnamed tributary; thence to Ray Roberts Lake in Segment No. 0840 of the Trinity River Basin
1/19/2017	WQ0012909001		TPDES Permit for Municipal Wastewater Renewal	Tarrant	Fort Worth	Eagle Mountain RV Park, LLC	Renewal	no	6,000	0809	Discharged directly to Eagle Mountain Reservoir in Segment. No. 0809 of the Trinity River Basin
1/19/2017	WQ0015536001	TX0137464	Obtain Water Quality Permit	Denton	Aubrey	Mustang Special Utility District	New	no	15,000,000		Discharge route is from the plant site directly into Little Elm Creek; thence to Lewisville Lake.
1/30/2017	WQ0010326002	TX0137405	Obtain Water Quality Permit	Palo Pinto	Strawn	City of Strawn	New	no	250,000		Discharge route from the plant site to Palo Pinto Creek; thence to Lake Palo Pinto
2/6/2017	WQ0002964000	TX0103292	Obtain Water Quality Permit Amendment	Collin	Frisco	Excide Technologies	Amendment	no	400,000		Discharge route is from the plant site via pipe to Stewart Creek
2/6/2017	WQ0013439001	TX0103446	Obtain Water Quality Permit Renewal	Wise	Paradise	Paradise Independent School District	Renewal	no	30,000		Discharge route is from the plant site to an unnamed tributary; thence to the West Fork Trinity River Below Bridgeport Reservoir
2/8/2017	WQ0014910001		TPDES Permit for Industrial Wastewater Renewal	Wise & Tarrant		Aqua Texas Inc.	Renewal	no	450,000	0809	Discharged to an unnamed tributary; thence to Indian Creek; thence to Eagle Mountain Reservoir in Segment No. 0809 of the Trinity River Basin
2/8/2017	WQ0004161000		TPDES Permit for Industrial Wastewater Renewal	Dallas	Dallas	FPG CT Owner, LP	Renewal	no	155,000	0805	Discharged to and unnamed ditch; thence to Upper Trinity River in Segment No. 0805 of the Trinity River Basin
2/8/2017	WQ0001214000		TPDES Permit for Industrial Wastewater Amendment	Wise	Chico	Hanson Aggregates LLC	Major Amendment	yes	Variable	0810	Discharged via Outfalls 001 and 002 to an unnamed tributary; thence to Dry Creek; thence to West Fork Trinity River Below Bridgeport Reservoir in Segment No. 0810 of the Trinity River Basin
2/14/2017	WQ0013675001		TPDES Permit for Municipal Wastewater Renewal	Ellis	Bardwell	City of Bardwell	Renewal	no	80,000	0815	Discharged to an unnamed ditch; thence to an unnamed tributary; thence to Bardwell Reservoir in Segment No. 0815 of the Trinity River Basin
2/14/2017	WQ0004927000		TPDES Permit for Industrial Wastewater Renewal	Dallas	Dallas	Dallas 2100 Ross, LP	Renewal	no	29,100	0805	Discharged via City of Dallas Municipal Separate Storm Sewer System (MS4) to an unnamed tributary; thence to Upper Trinity River in Segment. 0805 of the Trinity River Basin
2/14/2017	WQ0014245001		TPDES Permit for Municipal Wastewater Renewal	Denton	Frisco	North Texas Municipal Water District	Renewal	no	10,000,000	0823	Discharged to Panther Creek; thence to Lewisville Lake in Segment No. 0823 of the Trinity River Basin
2/14/2017	WQ0011321001		TPDES Permit for Municipal Wastewater Renewal	Denton	Flower Mound	Town of Flower Mound	Renewal	no	10,000,000	0825	Discharged to Baker's Branch; thence to Denton Creek in Segment No. 0825 of the Trinity River Basin
2/14/2017	WQ0010698002		TPDES Permit for Municipal Wastewater Renewal	Denton	Aubrey	Upper Trinity Regional Water District	Renewal	no	4,000,000	0823	Discharged via outfall 001 to Lewisville Lake in Segment No. 0823 of the Trinity River Basin; and via outfall 002 to an unnamed tributary; then to Lewisville Lake in Segment No. 0823 of the Trinity River Basin

2/23/2017	WQ0011283001		TPDES Permit for Municipal Wastewater Renewal	Collin	Anna	City of Anna	Renewal	no	250,000 & 975,000	0821	Discharged via Outfall 001 and Outfall 002 to an unnamed tributary; thence to Slayter Creek; thence to Throckmorton Creek; thence to East Fork Trinity River; thence to Lake Lavon in Segment No. 0821 of the Trinity River Basin
2/23/2017	WQ0012114001		TPDES Permit for Municipal Wastewater Renewal	Kaufman	Kaufman	City of Kaufman	Renewal	no	1,200,000	0818	Discharged to Prairie Branch; thence to Big Cottonwood Creek; thence to Kings Creek; thence to Cedar Creek Reservoir in Segment No. 0818 of the Trinity River Basin
2/23/2017	WQ0014198001		Combined - Notice of Receipt of Application and Intent to Obtain a Water Quality Permit, and Notice of Application and Preliminary Decision for TPDES Permit for Municipal Wastewater Amendment	Parker	Weatherford	City of Weatherford Municipal Utility Board of Trustees	Amendment	yes	1,000,000	0831	Discharged via Outfall 001 directly to Clear Fork Trinity River Below Lake Weatherford in Segment No. 0831 via Outfall 002 directly to Lake Weatherford in Segment 0832 and via Outfall 003 to a series of irrigation ponds; thence to Clear Fork Trinity River Below Lake Weatherford in Segment No. 0831
2/23/2017	WQ0011516001		Obtain Water Quality Permit Renewal	Navarro	Corsicana	Town of Mustang	Renewal	no	10,000		Discharge route is from the plant site to a pond; thence to an unnamed tributary; thence to Grape Creek; thence to Richland-Chambers Reservoir
2/23/2017	WQ0014935001		TPDES Permit for Municipal Wastewater Renewal	Collin	Wylie	Wylie Northeast Special Utility District	Renewal	no	300,000	0821	Discharged to an unnamed ditch; thence to a wetland; thence to an unnamed tributary; thence to Lavon Lake in Segment No. 0821 of the Trinity River Basin
2/27/2017	WQ0010695002		TPDES Permit for Wastewater New	Kaufman	Kemp	City of Kemp	New	no	45,000	0818	Discharged via pipeline directly to Cedar Creek Reservoir in Segment No. 0818 of the Trinity River Basin
2/27/2017	WQ0015514001		TPDES Permit for Municipal Wastewater New	Tarrant	Mansfield	Marline Treatment, LLC	New	no	25,000	0838	Discharged via pipe to Willow Branch; thence to Walnut Creek; thence to Joe Pool Lake in Segment No. 0838 of the Trinity River Basin
2/27/2017	WQ0001250000		TPDES Permit for Wastewater Minor Amendment	Dallas	Dallas	Mountain Creek Power LLC	Minor Amendment	yes	927,000,000	0841	Discharged to Mountain Creek Lake; thence to Mountain Creek; thence to Lower West Fork Trinity River in Segment No. 0841 of the Trinity River Basin
2/27/2017	WQ0014471001		TPDES Permit for Municipal Wastewater Renewal	Kaufman	Scurry	Scurry-Rosser Independent School District	Renewal	no	40,000	0805	Discharged to an unnamed tributary of Cottonwood Creek; thence to Cottonwood Creek; thence to Rosser-Trinidad Lake; thence to Cottonwood Creek; thence to Upper Trinity River in segment 0805 of the Trinity River Basin
3/1/2017	WQ001383001	TX0099732	Obtain Water Quality Permit Amendment	Parker	Willow Park	City of Willow Park	Amendment	yes	500,000		Discharge routed from the plant site via pipe to Clear Fork Trinity Below Lake Weatherford
3/30/2017	WQ0010887002		TPDES Permit for Municipal Wastewater New	Hunt	Josephine	City of Josephine	New	no	1,500,000	0507	Discharged to Brushy Creek; thence to West Caddo Creek; thence to Lake Tawakoni in Segment No. 0507
3/30/2017	WQ0010745001		TPDES Permit for Municipal Wastewater Renewal	Navarro	Kerens	City of Kerens	Renewal	no	210,000	0804	Discharge is routed to an unnamed tributary; thence to Rush Creek; thence to Trinity River Above Lake Livingston in Segment No. 0804
4/11/2017	WQ0014628001		TPDES Permit for Municipal Wastewater Renewal	Dallas	Dallas	D-Bar-B Water-Wastewater Supply Corporation	renewal	no	24,000	0805	Discharged to an unnamed borrow pit pond; thence to a roadside ditch; thence to Trinity River floodplain ponds and wetlands; thence to Upper Trinity River in Segment No. 0805 of the Trinity River Basin
4/11/2017	WQ0000552000		TPDES Permit for Minor Industrial Wastewater Minor Amendment	Tarrant	Fort Worth	Handley Power LLC	Amendment	yes	1,280,000,000	0828	discharged directly to Lake Arlington in Segment No. 0828 of the Trinity River Basin

4/11/2017	WQ0015551001		Obtain Water Quality Permit	Denton	Dallas	HB Gibbs, LP	New	no	880,000	76247	Discharged from the plant site to Tributary 7.1 of Denton Creek; thence to Tributary 7 of Denton Creek; thence to Denton Creek; thence to Grapevine Lake
4/11/2017	WQ0014858001		TPDES Permit for Municipal Wastewater Renewal	Kaufman	Forney	Janice Sue Mann	Renewal	no	1,120,000	0818	Discharged to Big Brushy Creek; thence to Kings Creek; thence to Cedar Creek Reservoir in segment no 0818 of the Trinity River Basin
4/11/2017	WQ0005212000		TPDES Permit for Minor Industrial Wastewater New	Somervell	Glen Rose	Lattimore Materials Corp	new	no	9,360,000	1204	discharged via Outfalls 001 and 002 to unnamed tributaries; thence to Brazos River Below Lake Granbury in Segment No. 1204 of the Brazos River Basin
4/11/2017	WQ0014817001		TPDES Permit for Municipal Wastewater Renewal	Denton		Talley Land Development Ltd	Renewal	no	1,200,000	0823	discharged via pipe to Little Elm Creek; thence to Lewisville Lake in Segment No. 0823 of the Trinity River Basin
4/11/2017	WQ0011704001		TPDES Permit for Municipal Wastewater Renewal	Palo Pinto		Texas Parks and Wildlife Department	Renewal	no	5,000	1207	discharged basin of Possum Kingdom Lake in Segment No. 1207
4/13/2017	WQ0010662001	TX0052892	Obtain Water Quality Permit	Denton	Lewisville	City of Lewisville	Renewal	no	18,000,000		Discharge route if from the plant site to Prairie Creek; thence to Elm Fork Trinity River Below Lewisville Lake
4/25/2017	WQ0005116000		Obtain Water Quality Permit Renewal	Ellis	Midlothian	Buckley Oil Company	renewal	no	Variable		Discharge route is from the plant site to a series of drainage ditches; thence to Soap Creek; thence to Joe Pool Lake.
4/25/2017	WQ0011283001		TPDES Permit for Municipal Wastewater Renewal	Collin	Anna	City of Anna	Renewal	no	975,000	0821	Discharged via Outfall 001 and Outfall 002 to an unnamed tributary; thence to Slayter Creek; thence to Throckmorton Creek; thence to East Fork Trinity River; thence to Lake Lavon in Segment No. 0821 of the Trinity River Basin
4/25/2017	WQ0015565001	TX0137642	Obtain Water Quality Permit	Collin	Weston	East Fork Partners LLC	New	no	2,500,000		Discharge is routed from the plant site to an unnamed tributary of Honey Creek; thence to Honey Creek; thence to East Fork Trinity River; thence to Lake Lavon.
4/25/2017	WQ0015411001		TPDES Permit for Municipal Wastewater Amendment	Johnson		Johnson County Pipe, Inc.	Amendment	yes	20,000	0838	Discharged via pipe to Fish Spring Branch; thence to Mountain Creek; thence to Joe Pool Lake in Segment No. 0838
4/25/2017	WQ0012446001		TPDES Permit for Municipal Wastewater Renewal	Collin	Allen	North Texas Municipal Water District	Renewal	no	64,000,000	0821	Discharged directly into Lake Lavon in segment 0821
5/5/2017	WQ0013434001		TPDES Permit for Municipal Wastewater Renewal	Denton	Hackberry	City of Hackberry	Renewal	no	580,000	823	Discharged to an unnamed ditch; thence to Lewisville Lake in Segment No. 0823
5/15/2017	WQ0014046002	TX0137685	Obtain Water Quality Permit	Tarrant	Fort Worth	JOMOVSM LLC	New	no	16,000		Discharge route from the plant site to an unnamed tributary; thence to Lake Worth
5/15/2017	WQ0015536001		TPDES Permit for Municipal Wastewater New	Denton	Aubrey	Mustang Special Utility District	New	no	15,000,000	0823	Discharged to Little Elm Creek; thence to Lake Lewisville in Segment No. 0823
5/25/2017	WQ0010494013		TPDES Permit for Municipal Wastewater Renewal	Tarrant	Fort Worth	City of Fort Worth	Renewal	no	166,000,000	0841	Discharged to Lower West Fork Trinity River in Segment No. 0841 of the Trinity River Basin
5/25/2017	WQ001261001	TX0092223	Obtain Water Quality Permit Renewal	Navarro	City of Goodlow	City of Goodlow	Renewal	no	60,000		Discharge route is from the plant site to an unnamed tributary; thence to Rush Creek; thence to Trinity River Above Lake Livingston
5/25/2017	WQ0010326002		TPDES Permit for Municipal Wastewater New	Palo Pinto	Strawn	City of Strawn	New	no	250,000	1230	Discharged to an unnamed tributary of Palo Pinto Creek; thence to Palo Pinto Creek; thence to Lake Palo Pinto in Segment No. 1230 of the Brazos River Basin

5/25/2017	WQ0013439001		TPDES Permit for Municipal Wastewater Renewal	Wise	Paradise	Paradise Independent School District	Renewal	no	30,000	0810	Discharged to an unnamed tributary; thence to the West Fork Trinity River Below Bridgeport Reservoir in Segment No. 0810 of the Trinity River Basin
5/25/2017	WQ0015566001		Obtain Water Quality Permit	Tarrant	Town of Lakeside	Town of Lakeside	New	no	30,000		The disposal area is also located southwest of Lakeside & 700 feet south of the intersection of Aquilla Dr and Crestridge Dr in Tarrant county 76108
6/19/2017	WQ0010567002		TPDES Permit for Municipal Wastewater Renewal	Johnson	Alvarado	City of Alvarado	Renewal	no	600,000	0814	Discharged via pipeline to North Fork Chambers Creek; thence to Chambers Creek Above Richland-Chambers Reservoir in Segment No. 0814 of the Trinity River Basin
6/19/2017	WQ0013910001		TPDES Permit for Municipal Wastewater Amendment	Kaufman		Kaufman County Fresh Water Supply District No. 1A	Major Amendment	Increase in the discharge of treated domestic wastewater from a daily average flow not to exceed 600,000 gpd to a daily average flow not to exceed 840,000 gpd.	840,000	0818	Discharged to an unnamed tributary; thence to Big Brushy Creek; thence to Kings Creek; thence to Cedar Creek Reservoir in Segment No. 0818 of the Trinity River Basin.
6/28/2017	WQ0015104001	TX0134708	Intent to Obtain Water Quality Permit Renewal	Kaufman	Willis Point	Gospel for Asia, Inc.	Renewal	no	80,000		From plant site to an unnamed tributary; thence to Wolf Creek; thence to Allen Creek; thence to Cedar Creek; thence to Cedar Creek Reservoir.
7/5/2017	WQ0005116000		TPDES Permit for Industrial Wastewater Renewal	Ellis	Midlothian	Buckley Oil Company	Renewal	no	Variable	0838	Discharged to a series of drainage ditches; thence to Soap Creek; thence to Mountain Creek; thence to Joe Pool Lake in Segment No. 0838 of the Trinity River Basin.
7/5/2017	WQ0012446001	Combined Notice	Obtain Water Quality Permit Renewal	Collin	Lucas	North Texas Municipal Water District	Renewal	no	64,000,000	0821	Discharged directly into Lake Lavon in Segment No.0821 of the Trinity River Basin.
7/5/2017	WQ0012446001	Combined Notice	TPDES Permit for Municipal Wastewater Renewal	Collin	Lucas	North Texas Municipal Water District	Renewal	no	64,000,000	0821	Discharged directly into Lake Lavon in Segment No.0821 of the Trinity River Basin.
7/5/2017	13290		Temporary Water Use Permit	Bandera	Boerne	Hendricks-Madrona Springs Ranch, Ltd.	New		25 gpm		Madrona Creek, tributary of Red Bluff Creek, tributary of the Medina River, tributary of the San Antonio River, San Antonio River Basin.
7/5/2017	18-3895C		For an Amendment to a Certificate of Adjudication	Caldwell		Jefferson Bank (Custodian of the Edmund McLeod Longcope IRA)		no			A point on the San Marcos River, tributary of the Guadalupe River, Guadalupe River Basin.
7/10/2017	WQ0005122000	TX0135321	Intent to Obtain Water Quality Permit Renewal	Tarrant	Fort Worth	Luminant Generation Company, LLC	Renewal	no	296,640,000		Discharge route is from the plant site directly to Eagle Mountain Reservoir
7/10/2017	WQ0010443002		TPDES Permit for Municipal Wastewater Amendment	Ellis	Ennis	City of Ennis	Major Amendment	Increase in the discharge of treated domestic wastewater from an annual average flow not to exceed 3,100,000 gpd to a annual average flow not to exceed 4,000,000 gpd.	4,000,000	0814	Discharged to Cummins Creek; thence to Chambers Creek above Richland-Chambers Reservoir in Segment No. 0814 of the Trinity River Basin.
7/17/2017	WQ0011516001		TPDES Permit for Municipal Wastewater Renewal	Navarro	Corsicana	Town of Mustang	Renewal	no	10,000	0836	To a pond; thence to an unnamed tributary; thence to Grape Creek; thence to Richland-Chambers Reservoir in Segment No. 0836 of the Trinity River Basin.
7/17/2017	WQ0012227001	TX0083887	Intent to Obtain Water Quality Permit Renewal	Hunt	Quinlan	Adelphi Organization and Adelphi Community Cooperative	Renewal	no	12,000		From the plant site to an unnamed tributary; thence to the South Fork Sabine River; thence to Lake Tawakoni.
7/17/2017	WQ0015479001		TPDES Permit for treated domestic Wastewater	Denton	Krum	Big Sky Trails, Ltd	New	no	680,000	0826	To an unnamed tributary; thence to Denton Creek; thence to Grapevine Lake in Segement No. 0826.

7/24/2017	WQ0004984000		TPDES Permit for Industrial Wastewater Amendment	Dallas	Dallas	City of Dallas	Major Amendment	yes		0805	Discharge route is from the plant site via Outfall 001 to Cedar Creek and Via Outfall 002, 003 and 004 to a drainage ditch; thence to Cedar Creek; all outfalls thence to the Upper Trinity River in Segment No. 0805.
7/26/2017	WQ0013415001	TX0104345	Intent to Obtain Water Quality Permit Renewal	Ellis	Waxahachie	Trinity River Authority of Texas	Renewal	no	6,000,000		The discharge route is from the plant site to an unnamed ditch; thence to Red Oak Creek; thence to the Upper Trinity River
8/14/2017	WQ0012616001		TPDES Permit for Municipal Wastewater Renewal	Navarro	City of Goodlow	City of Goodlow	Renewal	no	60,000	0804	Discharge route is from the plant site to an unnamed tributary; thence to Rush Creek; thence to Trinity River Above Lake Livingston in Segment No. 0804 of the Trinity River Basin.
8/21/2017	WQ0012446001		TPDES Permit for Municipal Wastewater Renewal	Collin	Lucas	North Texas Municipal Water District	Renewal	No	64,000,000	0821	Discharge route is directly to Lavon Lake in Segment No. 0821 of the Trinity River Basin.
8/25/2017	WQ0004133000		TPDES Permit for Water Quality Amendment	Erath	Stephenville	Dennis James Schouten and Linda Louise Schouten	Minor Amendment	Yes		1255	Upper North Bosque River in Segment No. 1255 of the Brazos River Basin
8/25/2017	WQ0015482001		NEW TPDES Permit for Domestic Wastewater	Kaufman		Daedelus Corporation	New	No	20,000 GPD	0818	Discharge route is to a ditch; thence to Big Brushy Creek; thence to Kings Creek; thence to Cedar Creek Reservoir in Segment No. 0818 of the Trinity River Basin.
8/28/2017	WQ0010662001			Denton	Lewisville	City of Lewisville	Renewal	No	18,000,000 GPD	0822	Discharge route is to Prairie Creek, thence to Elm Fork Trinity River Below Lewisville Lake in Segment No. 0822 to the Trinity River Basin.
9/11/2017	WQ0014795001		TPDES Permit for Municipal Wastewater Renewal	Ellis	Palmer	City of Palmer	Renewal	No	226,000 GPD	0805	Discharge to an unnamed tributary locally known as Artesian Branch; thence to Grove Creek; thence to Red Oak Creek; thence to Upper Trinity River in Segment No. 0805 of the Trinity River Basin.
9/11/2017	WQ001565001		TPDES Permit for Municipal Wastewater New	Collin	Weston	East Fork Partners LLC	New	No	2500000 GDP	0821	Discharge to an unnamed tributary of Honey Creek; thence to Honey Creek; thence to East Fork Trinity River; thence to Lavon Lake in Segment No. 0821 of the Trinity River Basin
9/25/2017	WA0013798001		TPDES Permit for Water Quality Renewal	Parker	Brock	Brock Independent School District	Renewal	No	7,500 GDP		Discharge are located at 100 Grindstone Road, Brock in Parker County, Texas 76087
9/28/2017	WQ0003682000	TX0126608	Intent to Obtain Water Quality Permit Amendment	Erath	Hico	Osve Dairy, L.L.C.	Amendment	Yes			
10/2/2017	WQ0014046002		TPDES Permit for Municipal Wastewater New	Tarrant	Fort Worth	JOMOVSM LLC	new	no	16,000 GPD	0807	Discharge to an unnamed tributary; thence to Lake Worth in Segment No. 0807 of the Trinity River Basin.
10/10/2017	12964		Seeks a water use permit	Parker	Willow Park	Oeste Ranch, LLC	New	To maintain an existing dam and reservoir on an unnamed tributary of the Clear fork Trinity River, tributary of the West Fork Trinity River, tributary of the Trinity River, Trinity River Basin for recreational purposes in Parker County, Texas.			Discharge point is approximately 8 miles east of the nearby City of Weatherford, at a point being Latitude 32.757247 N, Longitude 97.663061 W, in Parker County
10/23/2017	WQ0013834001		TPDES Permit for Municipal Wastewater Amendment	Parker	Willow Park	City of Willow Park	Major Amendment	YES	500,000 GPD	0831	The treated effluent is to be discharged directly to Clear Fork Trinity River Below Lake Weatherford in Segment no. 0831 of the Trinity River Basin.
10/30/2017	13324		for a water use permit	Harris	Pasadena	Targa Terminals LLC	new	NO	9.8 cfs (4,400 gpm)		
11/2/2017	WQ0015587001		to obtain water quality permit	HUNT	GREENVILLE	RECREATIONAL RESORT LIVING, LLC	NEW	No	10,000 GPD		

11/6/2017	WQ0010384001		for TPDES Permit for municipal wastewater renewal	Collin	Wylie	North Texas Municipal Water District	Renewal	Yes	2,000,000	0820	The treated effluent is to be discharged to an unnamed tributary; thence to Muddy Creek; thence to Lake Ray Hubbard in Segment No. 0820 of the Trinity River Basin
11/10/2017	WQ0013304001		to obtain water quality permit	Parker	Azle	Azle Independent School District	Amendment	Yes	13000		
11/17/2017	WQ0015566001		For Water Quality Land Application Permit for Municipal Wastewater	Tarrant	Lakeside	Town Of Lakeside	New	No	30,000		will not authorize a discharge of pollutants into water into the state
11/27/2017	WQ0015104001		for TPDES Permit for municipal wastewater renewal	Kaufman	Willis Point	Gospel for Asia, Inc.	Renewal	no	80,000	0818	The treated effluent is to be discharged to an unnamed tributary; thence to Wolf Creek; thence to Allen Creek; thence to Cedar Creek; thence to Cedar Creek Reservoir in Segment 0818 of the Trinity River Basin. The unclassified receiving water uses are limited to aquatic life use for unnamed tributary and Wolf Creek.
11/27/2017	13349		For a Temporary Water use Permit	Orange	Beaumont	Jefferson Railport Terminal 1 (Texas) LLC.	new	no			Water will be diverted from a point on the neches River located at Latitude 30.080402 N, Longitude 94.084303 W in Orange County, Zip Code 77701.
11/27/2017	WQ0012227001		for TPDES Permit for municipal wastewater renewal	Hunt	Quinlan	The Adelphi Organization and Adelphi Community Cooperativew	Renewal	no	12000	0507	The treated effluent is to be discharged to an unnamed tributary; thence to South Fork Sabine River; thence to Lake Tawakoni in Segment No. 0507 of the Sabine River Basin
11/29/2017	02-4928A		To amend a certificate of Adjudication	Fannin	Dallas	LMBH Partners, LLC.	Amendment	Yes			discharge point is located anywhere along the perimeter of Lake Quail Haven, having the centerline of the dam located at Latitude 33.718635 N, Longitude 96.005951 W in Fannin County, approximately 13.2 miles northeast of the City of Bonham with a maximum discharge rate of 13.36 cfs (6,000 gpm)
11/30/2017	WQ0012047001		for TPDES Permit for municipal wastewater renewal	Rockwall	Rockwall	North Texas Municipal Water District	renewal	No	2,250,000	0819	The treated effluent is to be discharged to Buffalo Creek; thence to East Fork Trinity River in Segment No. 0819 of the Trinity River Basin.
12/5/2017	13204		For water use permit	Dallas	Carrollton	SW Taber 2014, L.P.	New	No			Groundwater will be discharged at a maximum discharger rate of 0.56 cfs at a point located on the Elm Fork Trinity River at 32.969383 N, Latitude, 96.938643 W Longitude
12/15/2017	37455		For nonhazardous Industrial Waste Permit	Dallas	Lancaster	Stericycle Environmental Solutions, Inc.	New	No			
8/31/2019	WQ0013846001		TPDES Permit for Municipal Wastewater Renewal	Johnson	Joshua	EMCAD Water and Wastewater, LLC	Renewal	no	30,500	0830	Discharged to an unnamed tributary No 1; then to unnamed tributary No 2; then to Rock Creek; then to Benbrook Lake in Segment No. 0830 of the Trinity River Basin
11/2/2017	WQ0015611001		to obtain water quality permit	Johnson	Burleson	Pool Brothers, LLC	new	no	30,000 GPS		DISCHARGE ROUTE IS FROM THE PLANT SITE VIA PIPE TO AN UNNAMED TRIBUTARY; THENCE TO FISH SPRING BRANCH; THENCE TO Mountain Creek; thence to Joe Pool Lake
	WQ0010090002		TPDES Permit for Municipal Wastewater Amendment	Dallas	Garland	City of Garland	Amendment	Authorize the removal of the whole effluent toxicity limits	24,000,000	0819	Discharged to Duck Creek; then to East Fork Trinity River in Segment No. 0819 of the Trinity River Basin
	WQ0010698002		Water Quality TPDES Permit Minor Amendment for Municipal Wastewater	Denton	Aubrey	Upper Trinity Regional Water District	Minor amendment	Change the interim I and interim II daily average flow description, to annual average flow, and to correct the expiration date	5,700,000	0823	Discharged via outfall 001 to Lewisville Lake in Segment No. 0823 of the Trinity River Basin; and via outfall 002 to an unnamed tributary; then to Lewisville Lake in Segment No. 0823 of the Trinity River Basin

1/8/2018	WQ0013798001		Water Quality Land Application Permit for Municipal Wastewater Renewal	Parker	Weatherford	Brock Independent School District	Renewal	no	7500 GPD	1206	the waste water treatment facility and disposal area are located in the drainage area of Brazos River Below Possum Kingdom Lake in Segment 1206 of the Brazos River Basin
1/16/2018	WQ0015198001		Intent to Obtain Water Quality Permit Renewal	Collin		The Estates Partners LLC	renewal	No	75000 GPD		route from the plante site to an unnamed tributary; thence to TickyCreek; Thence to Lake Lavon
1/30/2018	WQ0004635000		TPDES Permit Renewal for Municipal Separate Storm Sewer System	Tarrant	Arlington	City of Arlington,The University of Texas at Arlington	Renewal	no		0828, 0838, 0841	Discharge is via the MS4 to various ditches and tributaries that eventually reach lake Arlington, Joe Pool Lake, Lower West Fork Trinity River, Segments Nos. 0828, 0838, and 0841 of the Trinity River Basin
2/6/2018	12823		Water Use Permit	Dallas	Mesquite	City of Mesquite	New	no			...on an unnamed tributary of South Mesquite Creek, tributary of the Trinity River, Trinity River Basin for recreational purposes in Dallas County.
2/6/2018	12822		Water Use Permit	Dallas	Mesquite	City of Mesquite	New	no			...on an unnamed tributary of Duck Creek, tributary of the Trinity River, Trinity River Basin for recreational purposes in Dallas County.
2/20/2018	WQ0013415001		TPDES Permit for Municipal Wastewater Renewal	Ellis	Waxahachie	Trinity River Authority	Renewal	no	6000000 GPD	0805	The treated effluent is discharged to an unnamed ditch; thence to Red Oak Creek; thence to the Upper Trinity River in Segment No. 0805 of the Trinity River Basin.
3/1/2018	WQ0015611001		TPDES Permit for Municipal Wastewater New	Johnson	Alvarado	Pool Brothers, LLC	New	No	30,000 gpd	0838	The treated effluent will be discharged to an unnamed tributary; thence to Fish Spring Branch; thence to Mountain Creek; thence to Joe Pool Lake in Segment No. 0838 of the Trinity River Basin.
3/5/2018	WQ0004820000		Intent to Obtain Water Quality Permit AND Notice of Application and Preliminary Decision for Water Quality TPDES Permit Renewal for Transfer of Ownership	Palo Pinto	Mineral Wells	Quality Stone of Mineral Wells, LLC	Renewal	Yes		1206	The effluent is discharged via Outfalls 001, 002, 003, 004, 005, 006, 007, and 008 to Baker Creek; thence to the Brazos River below Possum Kingdom Lake, in Segment No. 1206 of the Brazos River.
3/19/2018	WQ0015622001	TX0138061	Intent to Obtain Water Quality Permit	Johnson	Alvarado	Louis Vuitton U.S. Manufacturing, Inc.	New	No	13,000 GPD		The discharge route is from the plant site to an existing insite pond; thence to an unnamed stream; thence to another pond; thence to another unnamed stream; thence to Alvarado Lake; thence to Turkey Creek.
3/20/2018	13244		Water Use Permit	Tarrant		Lennar Homes of Texas Land and Construction, Ltd.	New	No			Existing dam and reservoir on an unnamed tributary of Big Bear Creek, tributary of West Fork Trinity River, tributary of the Trinity River, Trinity River Basin.
3/23/2018	WQ0004136000			Erath	Dublin	Dublin Livestock Auction, L.L.C.	Major Amendment	Yes			
3/28/2018	WQ0014577001		TPDES Permit for Municipal Wastewater Major Amendment	Collin	Lavon	City of Lavon	Major Amendment	Yes	750,000	0820	The treated effluent is discharged to Bear Creek; thence to Lake Ray Hubbard in Segment No. 0820 of the Trinity River Basin.
3/30/2018	13344		Water Use Permit	Collin		JP Morgan Chase Bank, National Association	New	No			
4/3/2018	WQ0010006001	TX0047155	Intent to Obtain Water Quality Permit Amendment	Johnson	Cleburne	City of Cleburne	Amendment	Yes	9,500,000		The discharge route is from the plant site via Outfall 001 to Buffalo Creek; thence to the Nolan River; via Outfall 002 to West Buffalo Creek; thence to Buffalo Creek; thence to the Nolan River; via Outfall 003 directly to Lake Pat Cleburne.

4/12/2018	WQ0002395000	TX0084328	Intent to Obtain Water Quality Permit Amendment	Hunt	Caddo Mills	Explorer Pipeline Company	Amendment	Yes			The discharge route is from the plant site to an unnamed ditch; thence to an unnamed tributary; thence to west caddo Creek; thence to Caddo Creek; thence to Lake Tawakoni
4/12/2018	13336		Water Use Permit	Collin		North Texas Municipal Water District	New	No			
4/16/2018	WQ0013304001		Water Quality Land Application Permit	Parker	Azle	Azle Independent School District	Major Amendment	Yes	13,000		This permit will not authorize a discharge of pollutants into water in the state
4/16/2018	WQ0015198001		for TPDES Permit for municipal wastewater renewal	Collin	Princeton	The Estates Partners LLC	Renewal	No	75,000	0821	The treated effluent is discharged to an unnamed tributary; thence to Ticky Creek; thence to Lake Lavon in Segment No. 0821 of the Trinity River Basin. The unclassified receiving water uses minimal aquatic life use for the unnamed tributary and limited aquatic life use for Ticky Creek.
4/17/2018	WQ0014778001	TX0129402	Intent to Obtain Water Quality Permit Renewal	Collin	Farmersville	City of Farmersville	Renewal	No	500,000		The discharge route is from the plant site to an unnamed tributary; thence to the Elm Creek Arm of Lavon Lake.
4/24/2008	WQ0015665001	TX0138410	Intent to Obtain Water Quality Permit	Rockwall	Royse City	Norhill Energy LLC	New	No	90,000		The discharge route is from the plant site via pipe to Highpoint Creek; thence to Big Bushy Creek; thence to Kings Creek
5/1/2018	WQ0015666001	TX0138428	Intent to Obtain Water Quality Permit	Collin	McKinney	Norhill Energy LLC	New	No	75,000		The discharge route is from the plant site via pipe to Stiff Creek; thence to Sister Grove Creek; thence to Lavon Lake
5/3/2018	TXR040635		Small Municipal Separate Storm Sewer System	Dallas	Wilmer	City of Wilmer	New	No			The MS4 will discharge to the drainage area of the Trinity River Basin
5/10/2018	WQ0003077000	TX0130907	Intent to Obtain Water Quality Permit Amendment	Erath	Dublin	Blue Sky Farms, LLC	Amendment	Yes			
5/15/2018	WQ0001441000	TX0025101	Intent to Obtain Water Quality Permit Renewal	Tarrant, Dallas	Dallas	Dallas Fort Worth International Airport Board, c/o Environmental Affairs Department	Renewal	No			The discharge route is from the plant site to tributaries of Grapevine and Hackberry Creek; thence to Elm Fork Trinity River below Lake Lewisville; and to Trigg Lake, Big Bear Creek, Bear Creek, or their tributaries; thence to Lower West Fork Trinity River.
5/15/2018	WQ0001250000	TX0001007	Intent to Obtain Water Quality Permit Renewal	Dallas	Dallas	Mountain Creek Power LLC	Renewal	No	722,000		The discharge route is from the plant site to Mountain Creek Lake; thence to Mountain Creek; thence to Lower West Fork Trinity River.
5/21/2018	WQ0015663001	TX0138398	Intent to Obtain Water Quality Permit	Johnson	Southlake	Joshua Land Farm LLC.	New	No	300,000		The discharge route will be from the plant site to an

Appendix C. January 2017 – December 2017 Discharge Monitoring Report Data for the NCTCOG Region

EPA ID No. (NPDES Permit No.)	TPDES Permit No.	Facility Type	Permitted Facility	Permittee Name	County	Facility Design Flow (MGD) *May reflect old design flows for some facilities	Actual Average facility flow (MGD)	Current Permit Expiration Date	Current Permit Status	Last Inspection	Latitude	Longitude	SIC Code	Outfall	Annual Average Flow (MGD)	Annual Average of Daily Maximum Flow (MGD)	Annual Average 2 Hour Peak Flow (gal/min)
TX0026808	10039001	Minor	City of Blue Ridge	City of Blue Ridge	Collin	0.075	0.1726	10/1/2021	Effective	1/12/2017	33.295111	-96.416361	4952	001A	0.0750	0.1726	No Data
TX0023272	14246001	Minor	City of Celina	City of Celina	Collin	0.5	0.95	10/1/2020	Effective	7/25/2016	33.331972	-96.794028	4952	001A	0.4144	0.6884	No Data
TX0024988	11451001	Minor	Seis Lagos WWTP	Seis Lagos UD and North Texas	Collin	0.25	0.25	10/1/2021	Effective	7/14/2014	33.077285	-96.568891	4952	001A	0.1201	0.2578	No Data
TX0027502	10887001	Minor	City of Josephine WWTP	City of Josephine	Collin	0.07	0.07	3/1/2021	Effective	6/15/2017	33.0665667	-96.299417	4952	001A	0.0551	0.1086	No Data
TX0027723	10172002	Minor	Cottonwood Creek WWTP	City of Frisco	Collin	0.3	0.3	10/1/2021	Effective	2/5/2015	33.160694	-96.826361	4952	001A	0.1376	0.2106	No Data
TX0056677	11283001	Minor	Slayter Creek WWTP	City of Anna	Collin	0.25	0.975	10/1/2021	Effective	7/13/2017	33.33159	-96.56624	4952	001A	0.0000	0.0000	No Data
														002A	0.4506	0.6356	No Data
TX0076091	10442001	Minor	Farmersville WWTP	City of Farmersville	Collin	0.1	0.5	10/1/2021	Effective	9/21/2017	33.155667	-96.374694	4952	001A	0.0000	0.0000	No Data
TX0103497	10442002	Minor	Farmersville WWTP Unit 2	City of Farmersville	Collin	0.53	0.53	10/1/2021	Effective	9/21/2017	33.155667	-96.374694	4952	001A	0.2704	0.5123	No Data
TX0127345	14577001	Minor	Bear Creek WWTP	City of Lavon	Collin	0.25	0.25	10/1/2021	Effective	3/30/2017	33.013023	-96.448663	4952	001A	0.1932	0.3366	No Data
TX0135020	11516001	Minor	CHM Park WWTP	The Estates Partners LLC	Collin	N/A	N/A	N/A	Expired	N/A	N/A	N/A	N/A	N/A	N/A	N/A	N/A
TX0057959	12051001	Minor	Collin park Marina WWTP	Collin Park Marina, Inc.	Collin	N/A	0.02	10/1/2021	Effective	7/14/2004	33.048288	-96.534419	7033	001A	0.0012	0.0025	No Data
TX0002143	10481001	Minor	North Texas MWD WWTF	North Texas Municipal Waste District	Collin	N/A	1.89	10/1/2021	Effective	7/22/2015	32.997094	-96.551669	4941	001A	No Discharge	No Discharge	No Data
														002A	No Discharge	0.1680	No Data
														003A	No Discharge	No Discharge	No Data
														004A	No Discharge	No Discharge	No Data
														005A	No Discharge	No Discharge	No Data
														006A	No Discharge	No Discharge	No Data
														007A	No Discharge	0.1182	No Data
														101A	No Discharge	0.1155	No Data
TX0047911	10363001	Major	North Texas Municipal Water District- Rowlett Creek	North Texas Municipal Water District	Collin	24	N/A	10/1/2021	Effective	5/11/2017	32.956111	-96.613889	4952	001A	14.2256	18.8883	No Data
TX0088633	12446001	Major	Wilson Creek Regional WWTF	North Texas Municipal Water District	Collin	64	N/A	10/1/2021	Effective	5/11/2017	33.125833	-96.561389	4952	001A	49.0568	63.2712	No Data
TX0025950	10384001	Major	Wylie WWTP	North Texas Municipal Water District	Collin	2	N/A	10/1/2021	Effective	7/22/2015	32.997611	-96.550528	4952	001A	No Discharge	No Discharge	No Data
TX0126241		Minor	Collin County Adventure Camp WWTF	Collin County and Young Men's Christian Association of Metropolitan Dallas	Collin	N/A	0.032	10/1/2021	Effective	1/14/2015	33.373974	-96.471335	7032	001A	0.0083	0.0221	No Data
TX0022802	10303001	Major	Central Regional WWTF	Trinity River Authority of Texas	Dallas	162	N/A	9/1/2011	Admin Continued	7/21/2016	32.77389	-96.93083	4952	001A	138.4968	168.3632	136471.3333
TX0022811	10984001	Major	Trinity River Authority of TX - Ten Mile Creek WWTP	Trinity River Authority of Texas	Dallas	24	N/A	12/1/2021	Effective	08/04/2016	32.563831	-96.633251	4952	001A	11.2894	17.8833	15182.3333
TX0023931	10257001	Major	Floyd Branch Regional WWTP	North Texas Municipal Waste District	Dallas	4.75	4.75	11/30/2019	Effective	5/10/2016	32.937123	-96.738728	4952	001A	1.9947	3.0578	3427.9167
TX0024678	10090001	Major	City of Garland - Duck Creek WWTP	City of Garland (Duck Creek)	Dallas	30	N/A	10/1/2012	Admin Continued	5/25/2017	32.795556	-96.516944	4952	001A	14.0717	26.6833	22176.6667
TX0047431	10221001	Major	South Mesquite Creek WWTP	North Texas Municipal Waste District	Dallas	41	N/A	10/1/2021	Effective	2/9/2017	32.709733	-96.541833	4952	001A	18.7474	31.7774	29586.2500
TX0047830	10060001	Major	Central WWTF	City of Dallas (Central)	Dallas	150	200	12/1/2021	Effective	3/23/2016	32.729222	-96.763056	4952	001A	91.6583	124.4917	115393.7333
TX0047848	10060006	Major	Southside WWTR	City of Dallas (Southside)	Dallas	110	110	12/1/2019	Effective	4/20/2017	32.641333	-96.646867	4952	001A	47.7250	64.4917	57019.5833
TX0123561	14216001	Major	Muddy Creek Regional WWTP	North Texas Municipal Waste District	Dallas	10	20	10/1/2019	Effective	5/3/2016	32.970111	-96.551361	4952	001B	6.5328	9.6426	10249.9167
TX0032212		Minor	D Bar B WWTF	D-Bar-B Water-Wastewater Supply	Dallas	N/A	0.024	12/1/2021	Effective	3/24/2016	32.649661	-96.683551	6515	001A	0.0015	0.0044	No Data
TX0103276		Minor	CITY OF HACKBERRY WWTP	City of Hackberry	Denton	N/A	0.58	10/1/2021	Effective	07/21/2016	33.150367	-96.920931	4952	001A	0.1998	0.3583	No Data
TX0103501		Major	STEWART CREEK WEST WWTP	North Texas Municipal Water District	Denton	5	N/A	8/31/2020	Effective	11/9/2017	33.121067	-96.858083	4952	001A	3.8753	5.6376	5896.2500
TX0129704		Major	TALLEY RANCH WWTP 1		Denton	1.2	N/A	10/1/2021	Effective	n/a	32.778154	-96.7954	4952				
TX0026565	10903001	Minor	Town of Lakewood Village WWTF	Town of Lakewood Village	Denton	0.1	0.1	10/1/2021	Effective	10/09/2013	33.139676	-96.966395	4952	001A	0.0339	0.0675	No Data
TX0056588	13647001	Minor	Aubrey WWTF	City of Aubrey	Denton	0.4	N/A	9/1/2021	Effective	09/21/2016	33.29858	-96.98833	4952	001A	0.2136	0.3762	No Data
TX0022403	14372001	Minor	City of Sanger WWTP	City of Sanger	Denton	0.98	0.98	10/1/2021	Effective	10/17/2017	33.35612	-97.16574	4952	No Data	No Data	No Data	No Data
TX0022501	11312001	Minor	City of Justin WWTP	City of Justin	Denton	0.6	0.8	9/1/2021	Effective	09/07/2016	33.078444	-97.293056	4952	No Data	No Data	No Data	No Data
TX0022659	10361001	Minor	City of Pilot Point WWTP	City of Pilot Point	Denton	0.735	N/A	9/1/2021	Effective	5/25/2017	33.410389	-96.954588	4952	No Data	No Data	No Data	No Data
TX0024198	10729001	Minor	City of Krum WWTF	City of Krum	Denton	0.7	N/A	10/1/2021	Effective	10/08/2015	33.257611	-97.246389	4952	001A	0.1189	0.2019	No Data
TX0119849	10027004	Minor	Robson Ranch WWTP	City of Denton	Denton	0.25	N/A	9/1/2021	Effective	10/6/2016	33.145389	-97.265278	4952	001A	0.2224	0.3302	No Data
TX0123862	11287003	Minor	Town of Ponder WWTP	City of Ponder	Denton	0.225	N/A	9/1/2020	Effective	10/12/2016	33.171453	-97.286351	4952	001A	0.1625	0.2247	No Data
TX0123901	14245001	Major	Panther Creek WWTP	North Texas Municipal Water District	Denton	10	N/A	10/1/2021	Admin Continued	10/18/2016	32.983	-96.516	4952	001B	4.8956	5.8621	6233.4167
TX0020711	11321001	Major	Town of Flower Mound WWTP	City of Flower Mound	Denton	10	N/A	9/1/2021	Effective	12/8/2016	32.999332	-97.027787	4952	001A	4.8635	6.2174	7918.5000
TX0047180	10027003	Major	Pecan Creek Water Reclamation Plant	City of Denton	Denton	12	N/A	10/1/2016	Admin Continued	4/11/2017	33.196306	-97.072167	4952	001A	12.7800	16.5517	16239.4000
TX0052892	10662001	Major	Prairie Creek WWTP	City of Lewisville	Denton	18	N/A	10/26/2020	Effective	2/23/2017	33.05667	-96.97843	4952	001A	8.4083	10.8206	11378.5000
TX0123781	10662001	Major	Riverbend Reg Water Reclamation Facility	Upper Trinity Regional Water District	Denton	1.5	4	10/1/2021	Effective	12/13/2016	33.228611	-96.937278	4952	001A	0.2412	0.2979	525.4933
TX0053112	11570001	Major	Stewart Creek WWTP	City of the Colony	Denton	3.39	4.5	8/31/2020	Effective	11/9/2017	33.121067	-96.858083	4952	001B	2.9300	3.8650	4006.3667
TX0053783	1160001	Major	Town of Little Elm WWTF	Town of Little Elm	Denton	4	N/A	10/1/2021	Effective	10/26/2016	33.16625	-96.90954	4952	001A	2.7278	3.6919	3934.5000
TX0055735	11593001	Major	Trophy Club MUD 1	Trophy Club MUD 1	Denton	1.75	N/A	9/1/2021	Effective	11/15/2016	33.005278	-97.183056	4952	001A	1.1889	1.3975	1028.9113
TX0104957	13457001	Major	Denton Creek Regional WWTF	Trinity River Authority of Texas	Denton	5	N/A	9/1/2021	Effective	3/14/2017	33.021059	-97.214585	4952	001A	3.9265	7.9013	8275.5000
														002A	2.7018	7.8959	10474.3333
														101A	6.5793	No Data	No Data
TX0125172		Major	Doe Branch Regional Water Rec Plant	Upper Trinity Regional Water District	Denton	N/A	5.23	10/1/2021	Effective	12/7/2017	33.04627	-97.00117	4952	001A	1.3468	1.8868	2116.9442
TX0020354	10698001	Major	Lakeview Regional Water Rec Plant	Upper Trinity Regional Water District	Denton	5	N/A	10/1/2016	Admin Continued	8/10/2017	33.0568	-96.9872	4952	001A	3.8092	5.2725	5494.5000

EPA ID No. (NPDES Permit No.)	TPDES Permit No.	Facility Type	Permitted Facility	Permittee Name	County	Facility Design Flow (MGD) *May reflect old design flows for some facilities	Actual Average facility flow (MGD)	Current Permit Expiration Date	Current Permit Status	Last Inspection	Latitude	Longitude	SIC Code	Outfall	Annual Average Flow (MGD)	Annual Average of Daily Maximum Flow (MGD)	Annual Average 2 Hour Peak Flow (gal/min)
TX0119202		Minor	Aviation Utilities WWTF		Denton	0.09	0.09	9/1/2021	Effective	03/02/2015	33.054397	-97.24219	4952	No Data	No Data	No Data	No Data
TX0093696		Minor	Hidden Cove Park WWTP	Marine Quest-Hidden Cove, L.P.	Denton	0.016	N/A	10/1/2021	Effective	12/04/2012	33.133944	-96.945472	7033	001A	0.0043	0.0096	No Data
TX0120022		Minor	Northlake Village MHP WWTP	Northlake Partners, LTD.	Denton	N/A	0.025	9/1/2021	Effective	11/01/2013	33.031901	-97.251044	6515	001A	0.0089	0.0200	No Data
TX0124745	14323001	Minor	Peninsula Regional Water Rec Plant	Upper Trinity Regional Water District	Denton	2	N/A	10/1/2021	Effective	1/12/2016	33.208417	-96.990583	4952	001A	0.4013	0.5542	No Data
TX0124079		Minor	Elizabeth Creek WWTF		Denton	0.075	0.225	9/2/2021	Effective	09/29/2015	29.874277	-95.548442	4952	No Data	No Data	No Data	No Data
TX0125628		Minor	Clear Creek WWTP		Denton	0.95	0.95	10/1/2021	Effective	03/02/2015	33.22226	-97.12117	4952	No Data	No Data	No Data	No Data
TX0120111		Minor	Justin Ranch WWTP		Denton	0.075	0.45	9/1/2021	Effective	01/29/2015	33.088146	-97.34311	4952	No Data	No Data	No Data	No Data
TX0123552		Minor	Rocky Point Estates MHP WWTP	Stonetown Rocky Point LLC	Denton	0.6	0.6	9/1/2018	Effective	10/06/2015	33.04831	-97.12906	6515	001A	0.0145	0.0230	No Data
TX0122661		Minor	Shale Creek WWTP	Awus Texas Inc.	Denton	N/A	0.165	9/1/2021	Effective	07/21/2014	33.040667	-97.391944	4952	001A	0.0880	0.1172	No Data
TX0026581	13675001	Minor	City of Bardwell WWTP	City of Bardwell	Ellis	0.08	N/A	12/1/2021	Effective	11/19/2015	33.349843	-94.246876	4952	001A	0.0188	0.0638	No Data
TX0026603	14795001	Minor	City of Palmer WWTF	City of Palmer	Ellis	0.226	N/A	12/1/2021	Effective	09/27/2016	32.428472	-96.661083	4952	001A	0.1624	0.4069	No Data
TX0053571	10431001	Minor	City of Maypearl WWTP	City of Maypearl	Ellis	0.1	N/A	12/1/2021	Effective	10/21/2014	32.303722	-97.007667	4952	001A	0.0435	0.1011	No Data
TX0020290	13937001	Minor	City of Milford WWTP	City of Milford	Ellis	0.06	N/A	12/1/2021	Effective	10/29/2015	32.128639	-96.938556	4952	001A	0.0029	0.0057	No Data
														002A	0.0280	0.0413	No Data
														101A	0.0309	0.0470	No Data
TX0020567	13981001	Minor	Avalon WWTF	Avalon Water Supply & Sewer SE	Ellis	0.025	N/A	12/1/2018	Effective	1/25/2017	32.19875	-96.792194	4952	001A	0.0110	0.0174	No Data
TX0123056	14195001	Minor	City of Italy WWTF	City of Italy	Ellis	0.65	0.65	12/1/2018	Effective	7/20/2017	32.173226	-96.86912	4952	001B	0.2621	0.6123	No Data
TX0126616	13904001	Minor	Camp Hobitzelle WWTF	The Salvation Army	Ellis	0.05	N/A	12/1/2021	Effective	09/27/2016	32.39597	-97.00815	4952	001A	0.0082	0.0281	No Data
TX0025011	10348001	Major	Mountain Creek Reg WWTF	Trinity River Authority of Texas	Ellis	0.9	N/A	9/1/2021	Effective	1/17/2017	32.501222	-97.019722	4952	001A	0.0000	0.0000	No Data
														002A	1.8513	3.0353	35233.0000
TX0027537	10379007	Major	City of Waxahachie WWTP	City of Waxahachie	Ellis	8	N/A	12/1/2016	Admin Continued	11/28/2017	32.36588	-96.84019	4952	001A	3.6646	5.8942	8606.2500
TX0047261	10443002	Major	Oak Grove WWTF (City of Ennis WWTP)	City of Ennis	Ellis	3.1	N/A	12/1/2021	Effective	9/19/2017	32.303889	-96.615	4952	001A	1.5100	2.6983	3507.4167
TX0104345	13415001	Major	Red Oak Creek Regional WWTP	Trinity River Authority of Texas	Ellis	4.60	6	12/1/2017	Admin Continued	12/7/2016	32.491829	-96.795842	4952	001B	3.4511	4.6895	4343.9091
TX0021717		Minor	Forreston WWTP	Forreston Sewer Service and WSC	Ellis	N/A	0.04	12/1/2021	Effective	9/20/2017	32.245146	-96.861704	4952	001A	0.0000	0.0000	No Data
TX0118877		Minor	Lakeview Camp WWTP	North Texas District Council Assemblies of God	Ellis	0.08	0.1	12/1/2019	Effective	8/21/2017	30.026306	-95.758194	7033	001A	0.0433	0.0620	No Data
TX0054348	10405001	Minor	Dublin WWTF	City of Dublin	Erath	0.45	0.45	3/1/2019	Effective	4/14/2016	32.06375	-98.33975	4952	001A	0.0799	0.8810	No Data
TX0024228	1029001	Major	Stephenville WWTP	City of Stephenville	Erath	1.85	N/A	12/1/2018	Effective	12/4/2017	32.270443	-98.246717	4952	001A	1.2637	2.1857	2379.7500
TX0128996		Minor	Northside Water Corp WWTF	Northside Subdivision Water Plant and Distribution Corp	Erath	0.033	0.033	12/1/2018	Effective	1/20/2016	32.254665	-98.222549	4952	001A	0.0050	0.0119	No Data
TX0132039		Minor	Shady Oaks WWTP	Stephenville Mobile Home Park	Erath	N/A	N/A	12/1/2018	Effective	1/20/2016	32.21137	-98.231183	6515	001A	0.0040	0.0040	No Data
TX0027685	14233001	Minor	City of Tolar WWTP	City of Tolar	Hood	0.1	N/A	3/1/2019	Effective	6/9/2016	32.385694	-97.916694	4952	001A	0.0567	0.0860	No Data
TX0105155	14212001	Minor	Acton MUD - Pecan Plantation	Action Municipal Utility District	Hood	0.8200	N/A	5/1/2019	Effective	3/23/2017	32.354833	-97.68497	4952	001A	0.2020	0.3502	No Data
TX0105163	14211001	Minor	Decordova Bend Estates WWTP	Action Municipal Utility	Hood	0.6	0.93	5/1/2019	Effective	3/23/2017	32.43599	-97.69764	4952	001A	0.2993	0.4843	No Data
TX0111333	13590001	Minor	City of Lipan WWTP	City of Lipan	Hood	0.99	0.999	5/1/2019	Effective	01/14/2014	32.535667	-98.039472	4952	001A	0.0035	0.0057	No Data
TX0129640	14805001	Minor	Cresson WWTP 1	City of Cresson	Hood	0.6	0.93	5/1/2019	Effective	09/21/2016	32.526217	-97.610646	4952	No Data	No Data	No Data	No Data
TX0105210	10178002	Major	City of Granbury WWTP	City of Granbury	Hood	2	2	5/1/2019	Effective	12/13/2017	32.417662	-97.775314	4952	No Data	No Data	No Data	No Data
TX0104833		Minor	Ridge Utilities WWTF	Texas H2O Inc.	Hood	0.0600	0.0350	5/1/2019	Effective	1/25/2018	32.384	-97.714556	4952	001A	0.0068	0.0156	No Data
TX0120243		Minor	Treaty Oaks WWTF	Aqua Texas Inc.	Hood	N/A	0.2200	5/1/2019	Effective	01/16/2014	32.37312	-97.71795	4952	001A	0.0093	0.0180	No Data
TX0089338		Minor	Canyon Creek WWTP	Aqua Texas Inc.	Hood	0.042	0.042	5/1/2019	Effective	10/07/2014	32.400139	-97.730861	4952	001A	0.0121	0.0235	No Data
TX0022331	13725001	Minor	City of Quinlan WWTP	City of Quinlan	Hunt	0.3	0.3	3/1/2021	Effective	10/16/2014	32.906222	-96.144139	4952	001A	0.1472	0.3228	No Data
TX0023558	10383001	Minor	City of Wolfe City WWTP	City of Wolfe City	Hunt	0.195	0.195	1/1/2021	Effective	07/18/2016	33.34867	-96.075989	4952	001A	0.0940	0.1195	No Data
TX0024180	10146001	Minor	City of Celeste WWTP	City of Celeste	Hunt	0.0948	0.0948	3/1/2021	Effective	06/09/2014	33.274556	-96.200806	4952	001A	0.0432	0.0707	No Data
TX0100021	10760001	Minor	City of Lone Oak WWTP	City of Lone Oak	Hunt	0.6	0.6	3/1/2021	Effective	03/18/2014	32.985174	-95.938745	4952	001A	0.0452	0.0541	No Data
TX0072508	13791001	Minor	City of Campbell WWTP	City of Campbell	Hunt	0.116	0.116	3/1/2021	Effective	5/26/2004	33.1415	-95.971333	4952	001A	0.0387	0.0502	No Data
TX0064513	14344001	Minor	City of West Tawakoni	City of West Tawakoni	Hunt	0.3	0.3	3/1/2021	Effective	03/12/2015	32.875571	-96.016264	4952	001A	0.1228	0.2233	No Data
TX0126691	14522001	Minor	City of Hawk Cove WWTP	City of Hawk Cove	Hunt	0.2	0.2	3/1/2021	Effective	04/14/2016	32.880639	-96.077444	4952	001A	0.0144	0.0377	No Data
TX0128392	10425002	Minor	City of Caddo Mills WWTF	City of Caddo Mills	Hunt	0.375	0.375	3/1/2021	Effective	10/01/2014	33.042344	-96.21616	4952	No Data	No Data	No Data	No Data
TX0020591	10555001	Major	City of Commerce WWTP	City of Commerce	Hunt	2	2	1/1/2021	Effective	10/11/2017	33.217472	-95.885972	4952	001A	0.8787	2.0673	1854.6667
TX0055611	10485002	Major	City of Greenville WWTP	City of Greenville	Hunt	6	6	3/1/2021	Effective	10/31/2017	33.121111	-96.075	4952	001A	2.8341	4.4583	5103.8333
TX0127892		Minor	Bearpen Creek Plant 1 WWTF		Hunt	0.1000	N/A	3/1/2017	Expired	N/A	32.955232	-96.271646	4952	No Data	No Data	No Data	No Data
TX0123528		Minor	Mallard Point WWTF	Mallard Point WWTP, LLC	Hunt	0.0225	0.0225	3/1/2021	Effective	09/17/2013	33.054983	-96.012404	4952	001A	0.0022	0.0022	No Data
TX0083887		Minor	Adelphi Comm Coop WWTP	The Adelphi Organization and A	Hunt	0.0120	N/A	3/1/2021	Effective	N/A	32.838683	-96.146074	4952	001A	0.0010	0.0022	No Data
TX0136425		minor	Hunt County WWTP		Hunt	0.2	0.39	3/1/2021	Effective	N/A	33.13754	-96.110854	4952	No Data	No Data	No Data	No Data
TX0128490	14680001	Minor	RV Ranch WWTP	South Fort Worth RV Ranch, LLC	Johnson	0.0480	0.0480	9/1/2018	Effective	09/25/2013	32.498855	-97.285717	4952	001A	0.0211	0.0438	No Data
TX0058360	14411001	Minor	Blue Water Oaks WWTP	Blue Water Oaks Property Owner	Johnson	N/A	0.03	12/1/2021	Effective	03/31/2016	32.367582	-97.236659	4952	001A	0.0056	0.0272	No Data
TX0024503	10180001	Minor	City of Grandview WWTF	City of Grandview	Johnson	0.3	0.3	12/1/2021	Effective	03/04/2014	32.254028	-97.148889	4952	001A	0.1041	0.1721	No Data
TX0104558	14887001	Minor	City of Godley WWTP	City of Godley	Johnson	0.36	0.36	3/1/2019	Effective	02/18/2015	32.442361	-97.530278	4952	001A	0.0545	0.1075	No Data
TX0106291	10611002	Minor	City of Keene WWTP	City of Keene	Johnson	0.83	N/A	12/1/2021	Effective	05/07/2014	32.395139	-97.284167	4952	001A	0.3195	0.6345	No Data
TX0124923	14350001	Minor	Johnson County Special Utility District WWTP	Johnson County Special Utility	Johnson	0.7	N/A	9/1/2021	Effective	06/16/2016	32.497105	-97.351913	4952	001A	0.3155	0.4849	No Data
TX0126179	10547002	Minor	City of Alvarado WWTP	City of Alvarado	Johnson	0.6	N/A	12/1/2021	Effective	03/19/2014	32.392421	-97.217678	4952	001A	0.2837	0.6485	No Data

EPA ID No. (NPDES Permit No.)	TPDES Permit No.	Facility Type	Permitted Facility	Permittee Name	County	Facility Design Flow (MGD) *May reflect old design flows for some facilities	Actual Average facility flow (MGD)	Current Permit Expiration Date	Current Permit Status	Last Inspection	Latitude	Longitude	SIC Code	Outfall	Annual Average Flow (MGD)	Annual Average of Daily Maximum Flow (MGD)	Annual Average 2 Hour Peak Flow (gal/min)
TX0047155	10006001	Major	City of Cleburne WWTP	City of Cleburne	Johnson	6.25	6	4/24/2018	Effective	04/12/2016	32.313801	-97.393735	4952	001A	12.8604	6.8603	6754.9150
														002A	No Discharge	No Discharge	No Discharge
														003A	No Discharge	No Discharge	No Discharge
														101A	4.4097	No Data	No Data
TX0102806		Minor	Oak Ridge Square MHP WWTP	S&K Oakridge Square Properties LLC	Johnson	0.0195	N/A	9/1/2021	Effective	2/23/2017	32.48851	-97.27464	6515	001A	0.0120	0.0175	No Data
TX0135411		Minor	City of Rio Vista	City of Rio Vista	Johnson	N/A	N/A	3/1/2019	Effective	N/A	32.225532	-97.372863	n/a	001A	0.0640	0.0675	No Data
TX0113573		Minor	Country Vista WWTP	Undine Texas Environmental LLC	Johnson	N/A	0.0420	9/1/2021	Effective	03/30/2016	32.54559	-97.25771	4952	001A	0.0021	0.0543	No Data
TX0125954		Minor	Pleasant Oaks WWTP	Shalimar Fort Worth LP	Johnson	0.009	0.009	3/1/2019	Effective	11/21/2013	32.449136	-97.415386	6515	001A	No Data	No Data	No Data
TX0125270		Minor	Retreat WWTP	Double Diamond Utilities Company	Johnson	0.0495	0.0495	7/1/2019	Effective	04/08/2014	32.21587	-97.51537	4952	001A	0.0062	0.0082	No Data
TX0023396	10695001	Minor	City of Kemp WWTP	City of Kemp	Kaufman	0.35	N/A	12/1/2021	Effective	3/21/2017	32.42875	-96.236361	4952	001A	0.1096	0.2710	No Data
TX0024929	10834001	Minor	Crandall WWTP	City of Crandall	Kaufman	0.9	0.9	10/1/2021	Effective	01/09/2014	32.609306	-96.457111	4952	001A	0.2560	0.5465	No Data
TX0052949	10579001	Minor	City of Mabank WWTF	City of Mabank	Kaufman	0.4	N/A	12/1/2021	Effective	09/23/2014	32.31178	-96.14836	4952	001A	0.2477	0.9438	No Data
TX0022527	10747001	Major	Kings Creek WWTF	City of Terrell	Kaufman	3	N/A	1/30/2017	Effective	4/27/2017	32.686222	-96.272472	4952	001A	1.9867	4.4033	3806.4167
TX0079391	12114001	Major	City of Kaufman WWTP	City of Kaufman	Kaufman	1.2	N/A	5/5/2020	Effective	05/12/2016	32.560389	-96.297194	4952	001A	0.6622	110.2467	1178.6364
TX0130044		Major	Brushy Creek WWTP		Kaufman			12/1/2016	Admin Continued	n/a	32.802222	-96.378055	4952	No Data	No Data	No Data	No Data
TX0128023		Minor	Helms Trail WWTP	Helms Trail Properties Inc.	Kaufman	0.02	0.02	10/1/2021	Effective	n/a	32.697825	-96.427332	4952	001A	0.0015	0.0061	No Data
TX0116211		Minor	KAUFMAN COUNTY FWSD 1A WWTP	Kaufman County FWSD No. 1A	Kaufman	0.84	N/A	12/1/2021	Effective	07/02/2013	32.732657	-96.393608	4952	001A	0.4778	0.8817	No Data
TX0129623		Minor	LAS LOMAS WWTP		Kaufman	0.5	0.5	12/1/2018	Effective	n/a	32.571364	-96.303196	4952	No Data	No Data	No Data	No Data
TX0022420	10444001	Minor	City of Frost MWWTF	City of Frost	Navarro	0.0500	N/A	12/1/2021	Effective	10/18/2016	32.079758	-96.808808	4952	001A	0.0178	0.0390	No Data
TX0023027	10745001	Minor	City of Kerens WWTF	City of Kerens	Navarro	0.21	N/A	2/1/2022	Effective	12/05/2013	32.116806	-96.231917	4952	001A	0.0870	0.1285	No Data
TX0053449	10026001	Minor	City of Dawson	City of Dawson	Navarro	0.13	0.13	9/1/2021	Effective	10/28/2013	31.886372	-96.698753	4952	001A	0.0562	0.0968	No Data
TX0073032	11864001	Minor	City of Angus WWTP	City of Angus	Navarro	0.012	0.012	9/1/2021	Effective	1/4/2017	32.013472	-96.436361	4952	001A	0.0072	0.0119	No Data
TX0075418	11606001	Minor	Blooming Grove WWTP	City of Blooming Grove	Navarro	0.1	0.1	9/1/2021	Effective	01/20/2016	32.092403	-96.718363	4952	001A	0.0678	0.1723	No Data
TX0092223	12616001	Minor	City of Goodlow WWTP	City of Goodlow	Navarro	0.06	N/A	2/1/2022	Effective	01/28/2016	32.105528	-96.21025	4952	001A	0.0000	0.0000	No Data
TX0056731	10402003	Major	City of Corsicana WWTP 2	City of Corsicana	Navarro	4.95	N/A	9/1/2016	Admin Continued	05/11/2016	32.099681	-96.416064	4952	001A	2.5737	4.6514	5097.9167
														002A	0.3564	0.8104	1166.6667
TX0125199		Minor	Mustang MHP WWTP	City of Mustang	Navarro	0.01	N/A	9/1/2021	Effective	06/13/2016	32.012628	-96.430371	6515	001A	0.0019	124.1765	No Data
TX0130028		Minor	NAVARO CNTY SAFETY WWTP	Texas Department of Transportation	Navarro	0.014	0.014	9/1/2021	Effective	05/20/2014	32.04845	-96.476908	4952	001A	0.0052	0.0097	No Data
TX0106101		Minor	PELICAN ISLE WWTP	Bosque Utilities Corporation	Navarro	0.035	0.6	9/1/2021	Effective	05/07/2014	31.992361	-96.173833	4952	001A	0.0062	0.0395	No Data
TX0117056		Minor	RICE WWTP	Rice Water Supply and Sewer Service Corporation	Navarro	0.066	0.066	12/1/2021	Effective	09/13/2016	32.238892	-96.506555	4952	001A	0.0228	0.0471	No Data
TX0101664	11698001	Minor	Palo Pinto County WWTP	Palo Pinto County	Palo Pinto	0.05	0.05	5/1/2019	Effective	01/30/2014	32.770944	-98.305861	4952	001A	0.0172	0.0238	No Data
TX0104752	10722001	Minor	City of Graford WWTP	City of Graford	Palo Pinto	0.111	0.111	5/1/2019	Effective	01/29/2014	32.945111	-98.251972	4952	001A	0.0129	0.0605	No Data
TX0047414	10585001	Major	Pollard Creek WWTP		Palo Pinto	2.35	2.35	5/1/2019	Effective	11/15/2017	32.78771	-98.13299	4952	001A	1.0653	1.6419	1543.5833
TX0027855		Minor	Palo Pinto County RA - WWTP	Texas Department of Transportation	Palo Pinto	0.025	0.012	5/1/2019	Effective	06/10/2015	32.633444	-98.070583	4952	001A	0.0054	0.0100	No Data
TX0027120	10847001	Minor	City of Aledo WWTP	City of Aledo	Parker	0.6	0.6	9/1/2021	Effective	06/10/2014	32.68563	-97.60905	4952	001A	0.2838	0.4245	No Data
TX0032646	10649001	Minor	City of Springtown WWTP	City of Springtown	Parker	0.48	N/A	12/1/2021	Effective	02/24/2016	32.96925	-97.655222	4952	001A	0.2662	0.3681	No Data
TX0099732	13834001	Minor	Willow Park WWTP	City of Willow Park	Parker	0.5	N/A	9/1/2021	Effective	06/23/2016	32.751778	-97.664167	4952	001A	0.1578	0.2226	No Data
TX0023779	10585004	Major	Willow Creek WWTP	City of Mineral Wells	Parker	1.26	1.26	5/1/2019	Effective	9/14/2017	32.806239	-98.047264	4952	001A	0.1043	0.4296	39.3583
TX0047724	10380002	Major	City of Weatherford WWTP	City of Weatherford	Parker	4.50	N/A	9/1/2016	Admin Continued	03/31/2016	32.748133	-97.774547	4952	001A	2.0991	2.6452	3192.7500
TX0117919		Minor	Cowtown RV Park WWTF	Cowtown RV Park LTD.	Parker	0.0216	0.0216	9/1/2021	Effective	4/25/2017	32.724737	-97.616394	7033	001A	0.0042	0.0081	No Data
TX0122271		minor	Sugartree WWTF	Undine Texas Enviromental LLC	Parker	0.15	0.038	5/1/2019	Effective	02/17/2016	32.6065	-97.926972	4952	001A	0.0073	0.0123	No Data
TX0126110			SABINE CREEK REGIONAL WWTP	North Texas Municipal Waste District	Rockwall	3	5	3/1/2021	Effective	5/24/2017	33.023231	-96.55079	4952	001A	1.4912	2.7422	2738.8333
TX0021687	10366001	Minor	Royse City WWTF	City of Royse City	Rockwall	0.5	0.5	3/1/2021	Effective	11/04/2015	32.957333	-96.318028	4952	001A	0.0000	0.0000	0.0000
TX0022241	10262001	Major	Squabble Creek WWTF	North Texas Municipal Waste District	Rockwall	1.2	N/A	10/1/2021	Effective	05/05/2016	32.9515	-96.468583	4952	001A	0.5353	1.1381	1464.9167
TX0078565	12047001	Major	Buffalo Creek WWTP	North Texas Municipal Waste District	Rockwall	2.25	N/A	10/1/2021	Effective	12/7/2017	32.8653	-96.434034	4952	001A	1.0897	1.7033	1379.3333
TX0131911	48770001	Minor	Somervell County WTP	Somervell County Water District	Somervell	No Data	No Data	6/12/2014	Effective	n/a	32.254801	-97.76656	4952	001A	0.1410	0.2021	No Data
TX0033316	10177001	Minor	City of Glen Rose WWTP	City of Glen Rose	Somervell	0.6	N/A	3/1/2019	Effective	03/17/2016	32.246749	-97.739318	4952	001A	0.1907	0.3180	No Data
TX0135373		Minor	FOSSIL RIM WILDLIFE CENTER WWTP	Fossil Rim Wildlife Center inc.	Somervell	N/A	N/A	3/1/2019	Effective	5/23/2017	32.16562	-97.80063	4952	001A	0.0008	0.0033	No Data
TX0066702		Minor	RIVERBEND RETREAT CENTER -WWTP	Tarrant Baptist Association In.	Somervell	0.6	0.6	5/1/2019	Effective	10/23/2013	32.2077	-97.69447	4952	001A	0.0157	0.0300	No Data
TX0047295	10494013	Major	Village Creek WWTF	City of Fort Worth	Tarrant	166		9/1/2016	Admin Continued	6/8/2017	32.779848	-97.143936	4952	001A	101.6667	124.9167	109003.7500
TX0032018	10486002	Major	Peach Street WWTP	City of Grapevine	Tarrant	5.75	5.75	9/1/2021	Effective	8/17/2017	32.94778	-97.0825	4952	001A	2.9068	3.6254	4153.7500
TX0023116	11183003	Major	Ash Creek WWTP	City of Azle	Tarrant	1.44	N/A	12/1/2021	Effective	4/26/2017	32.888187	-97.531729	4952	003A	0.8563	1.1738	1065.0998
														004A	0.0237	0.1316	314.2168
														101A	1.0209	No Data	1320.4320
TX0119687		minor	CHISHOLM SPRINGS WWTP	Aqua Texas Inc.	Tarrant			01/12/2012	Admin Continued	05/21/2015	32.991222	-97.439722	4952	001A	0.0207	0.0441	No Data
TX0097853		Minor	EAGLE MOUNTAIN RV PARK WWTP	Eagle Mountain RV Park, LLC	Tarrant	N/A	0.006	12/1/2021	Effective	05/12/2016	32.950528	-97.504306	7033	001A	0.0032	55.4593	No Data
TX0133116		Minor	ABRAXAS WWTF	AbraXas Corporation	Tarrant	0.02	0.02	12/1/2018	Effective	07/26/2016	32.760975	-97.481821	4952	001A	No Data	No Data	No Data

EPA ID No. (NPDES Permit No.)	TPDES Permit No.	Facility Type	Permitted Facility	Permittee Name	County	Facility Design Flow (MGD) *May reflect old design flows for some facilities	Actual Average facility flow (MGD)	Current Permit Expiration Date	Current Permit Status	Last Inspection	Latitude	Longitude	SIC Code	Outfall	Annual Average Flow (MGD)	Annual Average of Daily Maximum Flow (MGD)	Annual Average 2 Hour Peak Flow (gal/min)
TX0105872		Minor	Mayfair Addition WWTP	Undine Texas Environmental, LLC.	Tarrant	0.0963	0.0963	9/1/2021	Effective	12/6/2016	32.566778	-97.400833	4952	001A	0.0357	0.0618	No Data
TX0066745		Minor	ST. FRANCIS VILLAGE WWTP	ST. Francis Village, Inc.	Tarrant	0.085	0.085	9/1/2021	Effective	11/10/2015	32.611806	-97.459528	4952	001A	0.0095	0.0285	No Data
TX0093092		Minor	STONETOWN BENBROOK WWTP	Stonetown Benbrook LLC	Tarrant	0.035	0.035	9/1/2021	Effective	03/18/2014	32.6111	-97.53735	6515	001A	0.0491	0.0329	No Data
TX0118877		Minor	Lakes of Fairhaven WWTP		Tarrant	0.08	0.1	12/1/2019	Effective	8/21/2014	30.026306	-95.758194	7033	No Data	No Data	No Data	No Data
TX0137367		Minor	Angmar WWTP		Tarrant	N/A	N/A	9/1/2021	Effective	N/A	32.58006	-97.18467	4952	No Data	No Data	No Data	No Data
TX0067504		Minor	Fort Worth Boat Club WWTF	Fort Worth Boat Club	Tarrant	N/A	0.015	12/1/2021	Effective	10/29/2015	32.89373	-97.48726	7999	001A	0.0072	0.0117	No Data
TX0057231	11626001	Minor	City of Newark WWTF		Wise	0.1	N/A	12/1/2021	Effective	02/11/2016	32.995667	-97.4925	4952	002A	0.0568	0.1026	No Data
TX0057631	14339001	Minor	City of Alvord WWTP		Wise	0.112	0.112	12/1/2021	Effective	04/21/2015	33.349722	-97.694444	4952	001A	0.0805	0.1467	No Data
TX0118621	10701002	Minor	Westside WWTF		Wise	0.15	N/A	12/1/2021	Effective	07/09/2015	33.043147	-97.485614	4952	001A	0.0589	0.1177	No Data
TX0026689	10862001	Minor	City of Runaway Bay WWTP		Wise	0.4	N/A	12/1/2021	Effective	02/26/2013	33.172056	-97.88225	4952	001A	0.0877	0.2182	No Data
TX0022632	10131001	Minor	City of Boyd WWTP		Wise	0.24	N/A	12/1/2021	Effective	03/23/2016	33.083722	-97.550278	4952	001A	0.0690	0.1414	No Data
TX0023787	10023001	Minor	Chico WWTF		Wise	0.076	N/A	12/1/2021	Effective	11/14/2013	33.286001	-97.780262	4952	001A	0.0871	0.1425	No Data
TX0024911	10009001	Major	City of Decatur WWTP		Wise	1.2	N/A	12/1/2021	Effective	11/28/2017	33.2464	-97.562	4952	001A	0.6953	0.9672	778.6667
TX0024783		Minor	RHOME WWTF		Wise	0.1	0.1	9/1/2021	Effective	10/16/2013	33.051341	-97.467336	4952	001A	0.0683	0.1002	No Data
TX0132411		Minor	CITY OF BRIDGEPORT WWTP		Wise	0.84	N/A	12/1/2019	Effective	1/30/2017	33.20941	-97.759109	4952	001A	0.5199	0.8963	No Data
TX0129909		Minor	IVY HILLS WWTP		Wise	N/A	.15	12/1/2021	Effective	04/05/2016	33.044506	-97.57424	4952	No Data	No Data	No Data	No Data

Appendix D. Water Districts in the NCTCOG Region

Appendix D. Water Districts in the NCTCOG Region by County

Source: TCEQ, 2018

Water Distrcit Name	Type	County
Collin County WCID 3	WCID	Collin
Lakehaven MUD	MUD	Collin
Lavon Special Utility District	SUD	Collin
Collin County MUD 1	MUD	Collin
East Fork SUD	SUD	Collin
Frisco Square Management District	MMD	Collin
McKinney MUD 1 of Collin County	MUD	Collin
McKinney MUD 2 of Collin County	MUD	Collin
East Fork FWSD 1	FWSD	Collin
Seis Lagos Utility District	MUD	Collin
North Texas MWD	RA	Collin
Wilmer MUD 1	MUD	Dallas
Dallas County FCD 1	WID	Dallas
Valwood Improvement Authority	LID	Dallas
Dallas County Utility & Reclamation District	RA	Dallas
Trinity River Authority of Texas	RA	Dallas
Dallas County Improvement District	MUD	Dallas
Northwest Dallas County FCD	LID	Dallas
North Oak Cliff Municipal Management District	MMD	Dallas
Irving Flood Control District Section 1	LID	Dallas
Irving Flood Control District Section 3	LID	Dallas
Dallas County Park Cities MUD	MUD	Dallas
Falcons Lair Utility & Reclamation District	MUD	Dallas
Mesquite Medical Center Management District	MMD	Dallas
Grand Prairie Metropolitan Utility & Reclamation District	OTH	Dallas
Rockett SUD	SUD	Dallas
Lancaster MUD 1	MUD	Dallas
Dallas County LID14	LID	Dallas
Denton County Reclamation & Road District	OTH	Denton
Denton County FWSD 1-C	FWSD	Denton
Talley Ranch WCID 1 of Denton County	WCID	Denton
Mobberly MUD	MUD	Denton
Highway 380 MMD 1	MMD	Denton
The Lakes FWSD of Denton County	FWSD	Denton
Denton County FWSD 8-C	FWSD	Denton
Belmont FWSD 1 of Denton County	FWSD	Denton
Canyon Falls MUD 1	MUD	Denton
Trophy Club MUD 1	MUD	Denton
Canyon Falls WCID 2	WCID	Denton
Tradition MUD 2 of Denton County	MUD	Denton
Smiley Road WCID	WCID	Denton
Valencia on the Lake WCID	WCID	Denton
Belmont FWSD 2 of Denton County	FWSD	Denton
Denton County LID 1	LID	Denton
Denton County MUD 4	MUD	Denton
Alpha Ranch WCID	WCID	Denton
Tradition MUD 1 of Denton County	MUD	Denton
Oak Point WCID 2	MUD	Denton

Appendix D. Water Districts in the NCTCOG Region by County

Source: TCEQ, 2017

Water District Name	Type	County
Lakeside Utility & Reclamation District	MUD	Denton
Denton County FWSD 1-D	FWSD	Denton
Upper Trinity Regional Water District	OTH	Denton
Southwest Denton County Road & Utility Dist	MUD	Denton
Denton County MUD 6	MUD	Denton
Denton County MUD 7	MUD	Denton
Denton County FWSD 7	FWSD	Denton
Prosper Management District 1	MMD	Denton
Four Seasons Ranch MUD 1	MUD	Denton
Lake Cities Municipal Utility Authority	OTH	Denton
Denton County MUD 8	MUD	Denton
Denton County FWSD 1-A	FWSD	Denton
Denton County FWSD 8-B	WCID	Denton
Denton County Road Utility District 1	OTH	Denton
Meadow Road Improvement District	WID	Denton
Denton County FWSD 1-E	FWSD	Denton
Denton County FWSD 1-B	FWSD	Denton
Denton County FWSD 1-G	FWSD	Denton
Denton County FWSD 11-B	FWSD	Denton
Denton County FWSD 11-C	FWSD	Denton
Denton County FWSD 10	WCID	Denton
Denton County FWSD 11-A	FWSD	Denton
Denton County FWSD 8-A	WCID	Denton
Denton County FWSD 4-A	FWSD	Denton
Denton County FWSD 2-A	WCID	Denton
Denton County FWSD 6	FWSD	Denton
South Denton County WCID 1	WCID	Denton
Providence Village WCID of Denton County	FWSD	Denton
Denton County MUD 5	MUD	Denton
Oak Point WCID 3	WCID	Denton
Oak Point WCID 4	WCID	Denton
North Fort Worth WCID 1	WCID	Denton
Oak Point WCID 1	WCID	Denton
Denton County Development District 4	OTH	Denton
Denton County FWSD 1-H	FWSD	Denton
Denton County FWSD 1-F	FWSD	Denton
Ellis County MUD 1	MUD	Ellis
Ellis County LID 3	LID	Ellis
Ellis County FWSD 2	FWSD	Ellis
Ellis County LID 4	LID	Ellis
Ellis County FWSD 3	FWSD	Ellis
Ellis County WCID 1	WCID	Ellis
Mountain Peak SUD	SUD	Ellis
Buena Vista-Bethel SUD	SUD	Ellis
Denton County FWSD 3	WCID	Ellis
Ellis County Drainage District 1	DD	Ellis
Erath County Development District 1	OTH	Erath
Acton MUD	MUD	Hood

Appendix D. Water Districts in the NCTCOG Region by County

Source: TCEQ, 2017

Water Distrcit Name	Type	County
Hood County Grandbury MUD 1	MUD	Hood
Lake Granbury Water Improvement District	MUD	Hood
Denton County FWSD 2-B	WCID	Hood
North Hunt SUD	SUD	Hunt
Sunrise MUD of Hunt County	MUD	Hunt
Union Valley Ranch MUD of Hunt County	MUD	Hunt
Verandah MUD	MUD	Hunt
Commerce Water District	SWCD	Hunt
Combined Consumers SUD	SUD	Hunt
Caddo Basin SUD	SUD	Hunt
Johnson County SUD	SUD	Johnson
Johnson County FWSD 2	FWSD	Johnson
Bethany SUD	SUD	Johnson
Kaufman County FWSD 1A	FWSD	Kaufman
Twin Lakes MUD 1 of Kaufman County	MUD	Kaufman
Kaufman County MUD 3	MUD	Kaufman
Triple Creek Municipal Management District	MMD	Kaufman
Fairfields MUD	MUD	Kaufman
Moore Farm WCID 1	WCID	Kaufman
Kaufman County FWSD 2	FWSD	Kaufman
Kaufman County MUD 5	MUD	Kaufman
Kaufman County MUD 6	MUD	Kaufman
Las Lomas MUD 3	MUD	Kaufman
Kaufman County FWSD 1D	FWSD	Kaufman
Polo Ridge FWSD	FWSD	Kaufman
Kaufman County Parks Improvement District	OTH	Kaufman
Kaufman County LID 1	LID	Kaufman
Kaufman County FWSD 4A	FWSD	Kaufman
Las Lomas MUD 4 of Kaufman County	MUD	Kaufman
Kaufman County FWSD 5	FWSD	Kaufman
Kaufman County FWSD 6	FWSD	Kaufman
Kaufman County FWSD 1C	FWSD	Kaufman
Kaufman County FWSD 1B	FWSD	Kaufman
Kaufman County WCID 1	WCID	Kaufman
Kaufman County MUD 14	MUD	Kaufman
Kaufman County LID 4	LID	Kaufman
Kaufman County FWSD 4B	FWSD	Kaufman
Las Lomas MUD 1	MUD	Kaufman
Las Lomas MUD 2	MUD	Kaufman
Kaufman County MUD 4	MUD	Kaufman
Kaufman County MUD 2	MUD	Kaufman
Kaufman County MUD 7	MUD	Kaufman
Kaufman County MUD 9	MUD	Kaufman
Kaufman County MUD 10	MUD	Kaufman
Kaufman County MUD 11	MUD	Kaufman
Kaufman County MUD 12	MUD	Kaufman
Navarro County LID 11	LID	Navarro
Navarro County LID 10	LID	Navarro

Appendix D. Water Districts in the NCTCOG Region by County

Source: TCEQ, 2017

Water Distrcit Name	Type	County
Palo Pinto County WCID 1	WCID	Palo Pinto
Sportsmans World MUD	MUD	Palo Pinto
Palo Pinto County Municipal Water District 1	OTH	Palo Pinto
Maverick Improvement District of Palo Pinto County	MUD	Palo Pinto
Rockwall County Consolidated MUD 1	MUD	Rockwall
Rockwall County MUD 7	MUD	Rockwall
Rockwall County MUD 6	MUD	Rockwall
Rockwall County MUD 8	MUD	Rockwall
Rockwall County MUD 9	MUD	Rockwall
Rockwall County Consolidated MUD 2	MUD	Rockwall
Rockwall County WCID 2	WCID	Rockwall
Rockwall County WCID 1	WCID	Rockwall
Parker Creek MUD	MUD	Rockwall
Somervell County Water District	OTH	Somervell
Tarrant Regional Water District	RA	Tarrant
Circle T MUD 2	MUD	Tarrant
Viridian Municipal Management District	MMD	Tarrant
Benbrook Water Authority	OTH	Tarrant
Circle T MUD 1	MUD	Tarrant
Live Oak Creek MUD 1 of Tarrant County	MUD	Tarrant
Great Southwest Improvement District	OTH	Tarrant
Arlington Entertainment Area Management District	MMD	Tarrant
Tarrant County FWSD 1	FWSD	Tarrant
Circle T MUD 3	MUD	Tarrant
Denton County FWSD 2-C	WCID	Tarrant
Rolling V Ranch WCID 1 of Wise County	WCID	Wise
Wise County WSD	WCID	Wise

Appendix E. Public Comments and NCTCOG Response

Appendix E. Public Comments and NCTCOG Response

Received	Entity	Comment	NCTCOG Response
4/19/2018	City of Denton	The Discharge Monitoring Report is missing the City of Denton’s Pecan Creek Water Reclamation Plant.	NCTCOG has updated the Discharge Monitoring Report to include the missing water reclamation plant.
4/30/2018	Upper Trinity Regional Water District	In reviewing the Discharge Monitoring Report Data, I note that none of Upper Trinity’s four regional water reclamation plants are listed - - Lakeview Regional Water Reclamation System; Riverbend Water Reclamation Plant; Doe Branch Water Reclamation Plant; and, Peninsula Water Reclamation Plant.	NCTCOG has updated the Discharge Monitoring Report to include the four regional water reclamation plants.
6/1/2018	City of Fort Worth	Stacy Walter’s title is not correct in the Draft 2018 Water Quality Management Plan. Her title has been changed to Regulatory Environmental Administrator.	NCTCOG has updated Stacy Walter’s title in the 2018 Water Quality Management Plan.
6/21/2018	City of Denton	The Water Service area map, or figure 12, is missing the City of Denton’s Water Service area.	NCTCOG has updated Figure 12 to reflect the City of Denton’s CCN.