

Tarrant County

Bicycle and Pedestrian
Crashes per Square Mile
(2018 - 2022)

Legend

- ★ Fatal Bicycle or Pedestrian Crash (261)
- Non-Fatal Bicycle Crash (648)
- Non-Fatal Pedestrian Crash (1,686)
- Highway
- Major Arterial Road
- Passenger Rail Line
- - - Counties

Crashes per Square Mile

- 1 - 9
- 10 - 19
- 20 - 49
- 50+

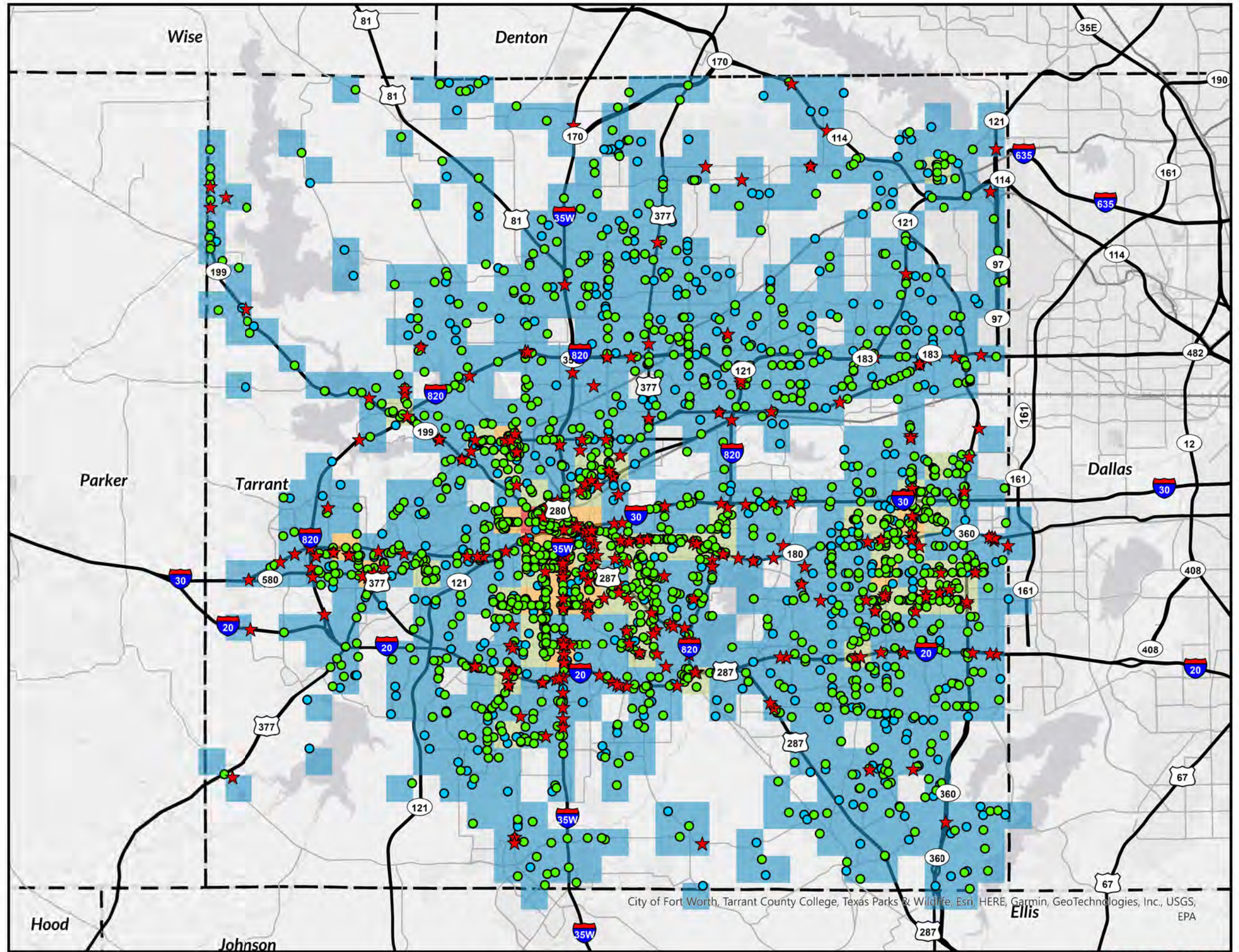

NCTCOG 12-County Metropolitan Planning Area

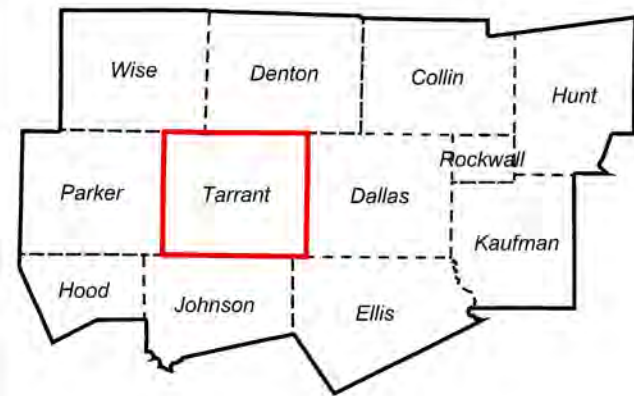

- 1.) Source: TxDOT's Crash Records Information System; 2018-2022 data is current as of April 2023. All TxDOT disclaimers apply.
- 2.) Data displayed contains reportable crashes with latitude and longitude information. Additional crashes may have occurred.
- 3.) This data is composed of TxDOT "Reportable Crashes" that occurs or originates on a traffic way, results in injury to or death of any person, or damage to the property of any person to the apparent extent of \$1,000.



North Central Texas
Council of Governments
Transportation Department

0 5 10 Miles



Last Updated: 8/9/2023