

Welcome

NCTCOG Public Works Roundup

Best Practices in Construction Management

May 9, 2017

James Pruitt, Senior Vice President CRIADO and Associates

Challenges facing the Construction Management Field

- Commercial
- Residential
- **Highway / Roadway**
- Industrial Applications



What is Construction Management?

Delivering A Successful Product - Meeting the Requirements of The **Owner/Key Stakeholders**

Safely, On Time And On Budget

Challenges:

- Experienced CM Staff and Resource Allocation
- Design Concerns and Differing Site Conditions
- Schedule Management



Experienced CM Staff and Resource Allocation

- An Experienced Chief Construction Inspector Who Can Make Daily Decisions In The Field And Work Well With The Contractor
 - Knows When to Call The Project Manager For Assistance
- A Materials Testing Lab Who's Field Personnel Can Also Function As An On-Site Construction Inspector.
 - Adds Capacity And Saves Overall CM Cost
- Staff The Project Appropriately Based On Complexity And Construction Schedule (MSE Walls, Tech Walls, Bridge Construction, Paving OPS)
 - Utilize Staff Resource Leveling for Multiple Projects
- Provide And Enforce The Use of Proper Safety Equipment (PPE & Marked Vehicles With Safety Lighting)

Design Concerns and Differing Site Conditions

Design concerns:

- Work to promptly resolve. Many can be resolved in the field, some cannot
- Site Survey Control / Level Loops / GPS
- Traffic Control Plan (Any Modifications Signed/Sealed By A PE)
- Temporary Drainage During Construction (Often missed during design)
- Local Design Standards Not Followed (Pavement Section etc..)
- Improper Materials or Mix Designs Specified (Submittal Review)

Differing Site Conditions:

- Unforeseen Utilities (Invest in SUE up front during the design phase)
- In Situ Materials (Unforeseen materials not indicated on Boring Logs)
- Retaining Walls – CM Inspector to be familiar with report and requirements. MSE Walls in particular.

CPM Schedule Management

- Require an initial project schedule submittal showing the baseline critical path
- Require monthly updates to the baseline schedule looking for any changes to the critical path
- Changes to the critical path need to be justified by the Contractor and agreed upon by the Owner prior to acceptance
- Accept or reject schedule updates in writing.
- Review % Paid vs. % Time Charged
- CPM Schedule Review is a Key tool for delay claim mitigation

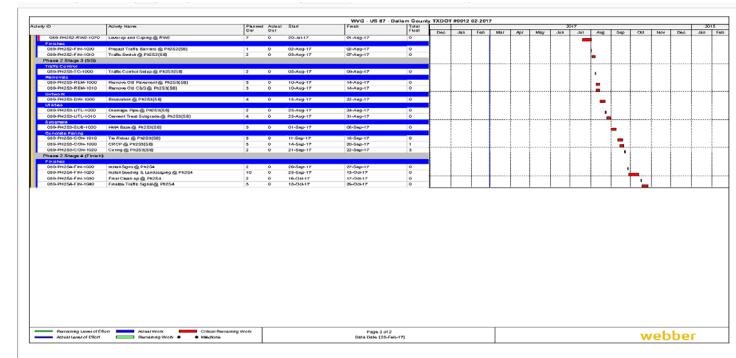

General Site Housekeeping Observations

- Project Barricades not Maintained
- SWP3 and Erosion Control not Maintained
- Overall Jobsite Cleanliness

Good Partnering and Communication between the Owner, CM and Contractor is Key to a successful project



Dr. Ghassan Khankarli, PE, PMP
Senior Lecturer
Department of Civil Engineering
University of Texas at Arlington

Flow

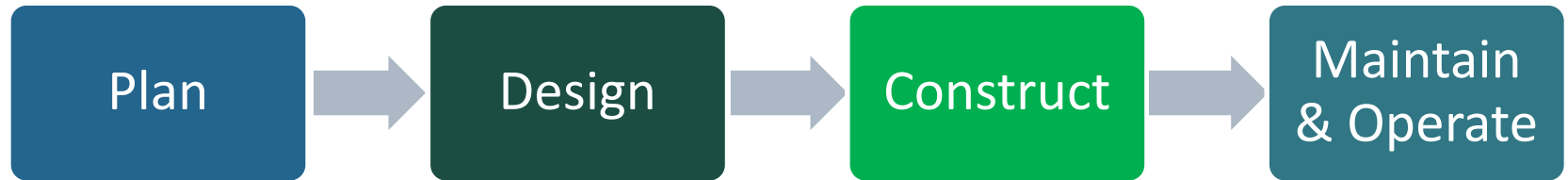

Challenges

- Staffing
 - Knowledge, skills, and abilities
 - Succession planning
 - Technology/innovation



- Processes
 - Outdated procedures
 - Outdated guidelines
- Technology
 - Smart cities/Roadways/CV/AV
 - Economic trends/consumer behavior/freight/on-time delivery
- Management
 - Overall Project Management skills of responsible staff

Construction Cost Drivers

- Initial Construction Cost
- Construction Design Support Cost
- Construction Engineering and Inspection (CEI) Cost
 - In-house
 - Outsourced
- Change Orders Allowances

Overcoming Challenges

- Optimized staffing levels
- Control of change orders
 - Needs/wants
 - Utilities/Site issues
 - Constructability (supplemented by experienced CEI team)
- Construction Engineering and Inspection (CEI)
 - In-house staff
 - Outsourced through targeted procurement
 - Reduced Liability
 - Supplementation Of Staffing
 - Expanded Experience
 - Training Of Respective Organization Staff
- Overall improved performance and budget management



Thank you!

Q&A

James Pruitt, PE (CRIADO)
(jpruitt@criadoassociates.com)

Dr. Gus Khankarli, PE, PMP (UTA)
(khankarl@uta.edu)